, 1952

For the best in drugs, see us.

PHARMACY
E, PH. G. Reg. Pharm.
ER SQUARE

Road

IA IS AMERICA'S
CED "HARDTOP"!

s, the smart decor, the huge, windshield spell quality and find dozens of features you'd r costing hundreds more! Take nk—the roomiest in Ford's field. o-operate Power-Pivot Pedals Center-Fill Fueling! It's a real rue.

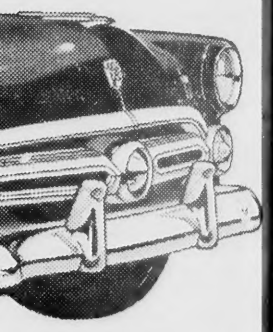

STEERING! Ford's easier naller turning radius are a great g and maneuvering in traffic, and see both front fenders through d one-piece windshield!

better!

ictoria
ART
S

The ANDOVER TOWNSMAN

Andover's Own Newspaper Since 1897

VOLUME 65 NUMBER 51 | ANDOVER, MASSACHUSETTS, OCTOBER 9, 1952 | PRICE 5 CENTS

Thrilling bit of broken field running by Danny Nadeau (7) in the third period of the Punchard-Danvers game at the playstead Saturday in which the runner advanced the ball for 10 yards with Bruce Stewart (42) helping to clear the way for him. The Blue Devils, however, were on the short end of 33 — 8 score. (Look Photo)

Parish Reunion To Be Held Oct. 16

A varied program of entertainment by professional talent will highlight the reunion which St. Augustine's parishioners will hold in the Memorial auditorium Thursday, Oct. 16 as part of the celebration of the 100th anniversary of the founding of the parish.

Following the entertainment dancing will be enjoyed and refreshments will be served. A large committee headed by Frank J. O'Connor is making arrangements for the affair.

Tickets may be obtained through the Andover Catholic club, the Catholic Daughters, St. Augustine's school guild, the Sacred Heart society and the K. of C. council members.

On Friday morning, Oct. 17, a memorial Mass will be celebrated

(Continued on Page 11)

FISH & CHIPS
Every Friday
11 A. M. to 6 P.M.
FRANZ's STORE
NO. MAIN AT HARDING ST.
Please Order By Calling
1298

THE FOLLOWING ANDOVER STORES OPEN FRIDAY NIGHTS 'TIL 9

CARRIAGE TRADE SHOP; R. M. COLE; ELANDER & SWANTON; HARBORN SHOP; W. R. HILL'S; MICHAEL JAY'S; REINHOLD'S AND WOOLWORTH'S.

Merchants Committee
ANDOVER BOARD OF TRADE

Junior High Pupils Visit Community Chest Agencies

More than 60 Andover Junior high school pupils inaugurated the Greater Lawrence Community Chest's "Come-And-See" tours of various affiliated agencies last week.

The group visited three of the chest's member organizations, being transported to Lawrence by school bus and under the direction of one member of the faculty.

Through the activity, which was approved as part of the regular school program, the boys and girls visited the Y.M.C.A., the Y.W.C.A. and the Protectory of Mary Immaculate. Thus, the students were able to view first hand the programs and activities offered throughout the year.

Many of the pupils taking part in the tour are scheduled to participate in the Community Chest Junior Red Feather speaking program along with students from all sections of Lawrence, Andover, North Andover and Methuen. The visit gave these students an opportunity to better acquaint themselves with the activities fostered by the chest's 13 affiliated agencies and thus better prepare themselves for the speaking program which gets underway later.

The local drive under Eugene A. Bernardin Jr., Andover chairman, and his corps of workers will open Monday, Oct. 20 and continue until Nov. 3.

Consider Proposed Highway Changes

A representative gathering of municipal officials and legislators from Andover and neighboring communities attended a meeting of the Essex County board of trade at the Andover Country club Wednesday noon when several highway proposals affecting routes in the town were brought up for discussion.

Walter Billings of Andover, president of the county board, presided.

One of the proposals was for the improvement of Main street near Phillips academy which would eliminate the grass plot that juts out into the roadway where the old electric car tracks were located.

Officials of the academy presented a plan showing this section of Main street changed to a two-lane highway with a traffic island from Chapel avenue to Highland road. The academy is seeking the support of the trade boards of Essex county in having this project undertaken by the state department of public works.

Another proposal considered was the relocation of Route 28 from Stoneham to Methuen, bypassing both towns as well as Reading, Andover and Lawrence.

A third consideration was the proposal advanced for the relocation of Route 110 to bring it down all the way on the south side of the Merrimack river from Chelmsford to Newburyport where it would join the new Route 1 where it crosses the river.

COMMERCIAL
PRINTING
For Every Personal And Business Need
CALL 1943
THE TOWNSMAN

Red Cross Holds Annual Meeting

About 75 members attended the annual meeting of Andover chapter, American Red Cross, held Oct. 1 in the Square & Compass hall with the chapter chairman, Ernest S. Young, presiding.

After the reading of annual reports the following slate of officers, submitted by the nominating

(Continued on Page 14)

BUNNY'S
CATERING SERVICE
Weddings—Receptions—Testimonials
Any Size — Anywhere
Caterer Of Distinction
Tel. TEL. LAW. 4323

Heavy Registration Adds 564 Names To Town's Voting Lists

A record number of 564 persons registered here since the state primaries in September, leading political observers to predict that the town will cast the largest vote in its history at the presidential election Nov. 4.

Registrations for the election were opened Sept. 17, the day after the state primary, and closed last Friday evening during which time the board of registrars held several sessions throughout the town adding a large number of names to the voting lists in addition to the number that registered daily at the office of the town clerk in the town house.

Last Friday, the final day for registration, a total of 192 names were added to the town's voting lists making a grand total of 8299 persons eligible to cast their ballots here in Andover.

This interest in the coming election is general throughout the nation as indicated by the reports that people everywhere are flocking in large numbers to get their names on the voting lists.

Some of those who registered here recently are as follows:

Leonard J. Demers, 3 George st., Andrey N. Bensley, off Phillips st., Ann Marie Rae, 34 Essex st., Donald R. Cameron, 1 Kensington st., James J. Murphy, 19 Enmore st., Mary F. Blundell, 24 Park st., Lester E. and Marion C. L. Parkhurst, 36 Central st., Grenda R. Kaatz, 30 School st., Ben-

(Continued on Page 11)

Discuss Repairs To School Cupola

Repairs to the cupola of the Shawsheen school were discussed at length at Tuesday night's meeting of the school board.

Sect. William A. Doherty, who was appointed to look into the question, reported that he had a local contractor examine the structure which is now in poor condition, and estimated that the carpenter work and painting would approximate $2500.

It was also brought out that removal of the cupola and repairs to the roof would be in the neighborhood of $2000.

The possibility that a building committee may be appointed to make an addition to the building in the future and at the same time repair the cupola, was also discussed. All questions relating to the matter were postponed for further consideration.

A petition was received from parents of the South Main street district requesting transportation for kindergarten children. The

(Continued on Page 14)

Christmas Lighting Plans Discussed

A meeting of local merchants, businessmen and others interested in Christmas lighting was held last night in the Memorial Hall library.

Last year for the first time the business district was aglow with multi-colored lights during the Christmas season, giving the area a bright, gay and seasonal appearance. The general effect drew many fine comments from visitors passing through the town as the display brought Andover in line with many of the other neighboring communities.

Several suggestions for improving the display were discussed at last night's meeting and it is probable that the lighted section of the business district will be enlarged this year.

5 Sunday Masses At St. Augustine's

Starting Sunday, Oct. 19 there will be five Masses every Sunday at St. Augustine's church.

The new schedule beginning at this time will be; 6:30, 8, 9, 10 and 11:30 a.m.

The additional Sunday mass has been made necessary by the growth of the parish, the Rev. Patrick J. Campbell, O.S.A., pastor, announced some time ago, and the change will come at a time when the church is observing its 100th anniversary.

PATRONIZE THE
ACADEMY
BARBER SHOP
96 MAIN ST. Near A. & P.
3 Barbers * Good Service

Annual Hallowe'en Festivities Planned

Plans for another gala community night of fun for the youngsters of the town on Hallowe'en are being made by representatives of various civic, patriotic and fraternal organizations.

The festivities, sponsored each year by the Andover Recreation committee with the cooperation of the police and fire departments and other local groups, have grown into such large proportions that instead of having one main celebra-

(Continued on Page 13)

I Can Make Immediate Delivery on Chevrolets — See
UBERT
For Your Next Chevrolet Car
CALL SMITH MOTOR
4155 Off. 22005 Res.
GOOD USED CARS

For Better Service
AMALIA
PRUNING Requires technical skill for the health and beauty of your tree.
STEADY GROWTH THROUGH SERVICE
Tel. Manchester 300, Mass.

D.A.R. CHAPTER

The first meeting of the 1952-53 season of Priscilla Abbot chapter, D.A.R. will be held at 2:30 p.m., Tuesday, Oct. 14, at the home of Mrs. John Murray of Summer st.

The speaker will be Mrs. Lot Quealy of Betsy Ross chapter, Lawrence. Mrs. Murray is chairman of the afternoon's program.

like father like son...

Sundial styles for father and son

REINHOLD'S
49 MAIN ST.

Society To Hold Bakery Sale

The Andona society will hold a bakery sale Friday, Oct. 10 at the Andover Coal Co. office from 10 a.m. to 3 p.m.

The society opened its season with a dinner meeting last Thursday at the Andover Inn when plans for the coming season were discussed. A barn dance will be held Oct. 31, Hallowe'en, at the North Andover Grange hall. The ticket committee is headed by Mrs. Mitchell Johnson Jr., the refreshment committee by Mrs. William Morrissey, and the decorations by Mrs. Eugene Bernardin Jr.

All proceeds obtained from any event the Andona society holds are used to benefit the Andover Home for the Aged, and needy charities in Andover.

LOANS
$50 to $2,000
ANDOVER FINANCE CO.
License #98
2nd Floor — MUSGROVE BLDG
ANDOVER SQUARE
TEL. ANDOVER 1998

THE CUTEST OUTFITS TO KEEP YOUR YOUNGSTERS WARM AND SMARTLY DRESSED . . .

COAT 'N LEGGIN' SETS
from 14.98

Get The Habit Of Shopping

Weiner's
LITTLE FOLKS' SHOP
265 ESSEX ST. LAWRENCE

Free Parking Rear of Store

Hickey-Freeman
CUSTOMIZED CLOTHES

Macartney's
The Quality you Expect Since 1880

WEST PARISH

Mrs. Sarah Lewis, Correspondent, Telephone 584-J

Lecture and Demonstration

Under the direction of the state extension service there will be a lecture and demonstration entitled "Supper and Luncheon Dishes" in the West church vestry at 9:45 a.m. Wednesday, Oct. 15 sponsored by the Junior Woman's union. The lecture is open to the public, and all friends and neighbors are invited to attend.

Bean Supper

The North District Improvement association will serve a baked bean supper from 5 to 7 p.m. Saturday, Oct. 18 at the North schoolhouse. The committee members are: Mrs. Leon Thompson, chairman, Mrs. Agnes Maddox, Mrs. Clarence Sanborn, Mrs. Frank A. Robinson and Mrs. Gaudet. Tickets may be purchased from the committee or at the door.

Visited Pomona Grange

Twelve members of Andover Grange 183 attended the October meeting of Friendship Pomona Grange last Saturday in Bradford. A business meeting in the afternoon was followed by a bean supper served by the host grange. Installation of officers was held in the evening with Mrs. Marion Johnson and her suite as installing officers. The entertainment that followed consisted of a group of entertainers from Calvary Baptist church, Lawrence.

Grange Notes

Andover Grange 183 will meet at 8 p.m. Tuesday, Oct. 14 in Grange Hall. The new officers elected for 1953 will be installed at this time.

Church Notes

The beautiful flowers in the West Church on Sunday Morning were given in loving memory of Deacon and Mrs. Edward F. Abbott by Mrs. J. Leverett White and Miss Marion Abbott.

The members of the Pilgrim Fellowship of the West Church are invited to attend the Christian Endeavor Conference which is to be held at the Ararat Congregational Church in Salem, N.H. next Sun. Oct. 12.

Births

Lewis — A daughter, Diana Leighton, Oct. 3 at the Lowell General hospital to Mr. and Mrs. Warren A. Lewis of 164 Lowell st. The paternal grandparents are Mr. and Mrs. Arthur R. Lewis of Lowell st.

Tacy — A son, Kevin Timothy, Sept. 25 at the Lawrence General hospital to Mr. and Mrs. John H. Tacy Jr. of North Andover. The mother is the former Helen Manning, daughter of Mrs. Frank Robinson of River rd.

Celebrates Birthday

Barbara Davis celebrated her 10th birthday Monday at the home of Mr. and Mrs. Lester Dixon of Pleasant st. The usual games, favors, birthday cake and ice cream were enjoyed by the children.

Among those present were: Eleanor Santuccio, Faith Batchelder, Priscilla Newton, Donna Nicoll, Beverly Turner, Lily Disbrow, Linda Henderson, Judith West, Nancy Genest, Arlene and Walter Davis and Gerald Dixon.

Personals

Mrs. Margaret Muller of High Plain rd., attended the annual Gold Star Mothers convention held during the past week at the Sheraton hotel in Worcester.

Robert Wiss of Lowell st., is confined to his home with an injured ankle.

Mr. and Mrs. Donald Van Roosen of Lowell st., spent the weekend with friends in Hampstead, N.H.

Miss Dora Ward and Miss Maude Tomlinson of Lowell st., visited with friends in Barrington, N.H., Sunday.

Mrs. Philip Mooar of Lowell st., visited Mrs. Everett Lundgren at her summer home on Eastern Point, Gloucester.

Leslie G. Hunt of Lowell st., has returned home from an enjoyable trip to Hampton, New Brunswick.

Gilbert Wilcox of San Francisco has returned home after spending several weeks with his sister, Mrs. Frank Robinson of River rd. While here Mr. Wilcox spoke to the civil defense group. He is a member of that group in San Francisco.

Mrs. Thomas Broadbent of Lowell st., spent several days with friends in Hancock, N.H.

Mr. and Mrs. William McKeown of Lowell st., attended the Trinity-Hobart college football games in Hartford, Conn., Saturday.

Richard Davis of Washington, D.C., spent the weekend at the family home on Virginia rd.

Winthrop Boutwell and his daughter Mrs. Silas Newell of Shawsheen rd., are enjoying a vacation at Chicorua, N.H.

The Rev. Richard Carter of Suffield, Conn. officiated at the baptismal service held in the West church last Sunday evening when Michael Carter Broadbent son of Mr. and Mrs. Thomas Broadbent of Los. Angeles, Cal., and John E. A. Gorrie Jr., son of Mr. and Mrs. John E. A. Gorrie of High Plain rd., were consecrated in baptism. Both children are grandsons of Mr. and Mrs. Herbert P. Carter of Lowell st.

Mr. and Mrs. Chester Atkins and Miss Eva Galliano of Hull, were weekend guests at the home of Mr. and Mrs. Richard Williams of Lowell st.

The Rev. Richard Carter of Suffield, Conn., visited during the early part of the week at the Haartz home. He attended a meeting Monday of the Seamen's Friend Society in Boston of which he is a director.

RUMMAGE SALE

A rummage sale sponsored by the April Circle of the Woman's union of the Free Christian church will be held in the vestry at 9 a.m., Saturday, Oct. 18.

The committee in charge is as follows: Mrs. James S. Watt, chairman, assisted by Mrs. Alexander Black, Mrs. A. Warren Sandberg, Mrs. Roy Hood, Mrs. Helen Burnham, Miss Jessie Fowler and Miss Mary Fowler.

Vote As You Please
— But Please Vote

Republicans Start Postcard Campaign

Local Eisenhower — Nixon supporters today poured hundreds of postcards into the mails following the unveiling of a novel "Write for Victory" stunt presented for the first time at a harvest supper held last night at the high school cafeteria.

Based upon the chain member idea hundreds of Andover voters are flooding the mails with five postcards each, all addressed to friends throughout the state and nation. Expressing their confidence in Eisenhower, Nixon and the state Republican ticket, these grass roots postcarders are passing their own thoughts on to others with the request that each recipient immediately write five more people.

ENTER BABSON INSTITUTE

F. Gordon Edgar, son of Mr. and Mrs. James Edgar of 29 Morton st., and William O. Hood, son of Mr. and Mrs. C. R. Hood of 73 Park st., have enrolled at Babson Institute of Business Administration, Wellesley. They expect to carry a concentrated schedule which will permit them to earn the degree of bachelor of science in business administration in three years of college work instead of four.

WOMAN'S UNION FAIR

The annual fair of the Woman's union of the Free church will be held two days this year, Friday and Saturday, Oct. 31 and Nov. 1, according to an announcement made by Mrs. Arthur Jowett. Tea will be served Friday by the October circle led by Mrs. Lillian Lelacheur. A dinner will be served Saturday by the May and September circles, led by Mrs. Margaret Gunn and Mrs. Ruth Hitchings.

The hard part of rebuilding international harmony will be to get back into the habit of being honest.

HEAR BETTER OR PAY NOTHING!
10-DAY MONEY-BACK GUARANTEE!
ZENITH
HEARING AIDS
THREE GREAT MODELS!
EACH ONLY $75 Bone Conduction Device at moderate extra cost!
BATTERIES FOR ALL MAKES
JOHN H. GRECOE
48 MAIN ST. TEL. 830-R

GEO. W. HORNE CO.
LAWRENCE, MASS.
TAR AND GRAVEL ROOFING SHEET METAL WORK
SPECIALIZING IN ASPHALT SHINGLING
Telephone 7339 Established 1854

Radio and Television
SALES AND SERVICE

HAROLD PHINNEY
NEW LOCATION — 85 MAIN ST.
(OPP. A & P) TEL. 1175

ublicans Start tcard Campaign

cal Eisenhower – Nixon sup- s today poured hundreds of ards into the mails following nveiling of a novel "Write for ry" stunt presented for the time at a harvest supper held night at the high school cafe-

sed upon the chain member hundreds of Andover voters flooding the mails with five ards each, all addressed to ds throughout the state and n. Expressing their confi- e in Eisenhower, Nixon and state Republican ticket, these s roots postcarders are pass- heir own thoughts on to others the request that each reci- t immediately write five more le.

ER BABSON INSTITUTE

Gordon Edgar, son of Mr. Mrs. James Edgar of 29 Morton and William O. Hood, son of and Mrs. C. R. Hood of 73 st., have enrolled at Babson tute of Business Administra- Wellesley. They expect to a concentrated schedule h will permit them to earn the ee of bachelor of science in ness administration in three s of college work instead of

MAN'S UNION FAIR

he annual fair of the Woman's n of the Free church will be l two days this year, Friday Saturday, Oct. 31 and Nov. 1, ording to an announcement e by Mrs. Arthur Jowett. Tea be served Friday by the Octo- circle led by Mrs. Lillian Le- neur. A dinner will be served rday by the May and September les, led by Mrs. Margaret n and Mrs. Ruth Hitchings.

he hard part of rebuilding in- national harmony will be to get k into the habit of being hon-

HEAR BETTER OR PAY NOTHING!
10-DAY MONEY-BACK GUARANTEE!
ZENITH
HEARING AIDS
THREE GREAT MODELS!
EACH ONLY $75 Bone Conduction Device at moderate extra cost!
BATTERIES FOR ALL MAKES
JOHN H. GRECOE
48 MAIN ST. TEL. 830-R

ORNE CO.
MASS.
SHEET METAL WORK
HALT SHINGLING
Established 1854

P.H.S. SPORT

Danvers high carried too many guns for Punchard on the playstead last Saturday afternoon and romped away to a 33 – 8 victory over the local team.

Dick Southwick, Danvers back, gave a great exhibition of broken-field running during the afternoon. He scored three touchdowns, set up another, and booted three points after touchdowns.

Punchard could do very little with the Danvers line but was hanging on with a 6 – 6 score at the end of the half. The visitors really got rolling in the second half and put the game away by adding 27 more points while the Blue Devils managed to pick up two points on a safety.

It was Punchard's first loss of the season. Next Saturday the team journeys to Reading to meet a smooth-running aggregation in that town.

The summary:

Danvers: le, Begonis; rt, Burnham; rg, Pierce; c, Clarke; lg, Budgell (c); lt, O'Neil; le, Gourdeau; qb, Lyons; lhb, Sheldon; rhb, Southwick; fb, Thomas.

Punchard: Le, Gemmell (co-c); lt, Douglass; lg, Dolan (co-c); c, Cole; rg, Stewart; rt, Lavigne; re, Pigeon; qb, Mirisola; lhb, Barous; rhb, Nadeau; fb, Sullivan.

Danvers reserves: Lamontagne, Ford, Fileault, Rollins, Glines, Mackey, Curran, Sadaway and Osgood.

Punchard reserves: Rose, Whitley, Ostrowski, Callahan, Carver, Spinney, Wadman and Watson.

Score by periods:

Danvers	6	0	14	13–33
Punchard	0	6	0	2– 8

Touchdowns: Danvers – Rich, Southwick 3, Sheldon, LaMontagne: Punchard–Pigeon. Points after – Southwick 3. Safety–Punchard (Reed). Referee, Donovan; umpire, Murphy; field judge, Rourke; head linesman, Cody. Time–Four 10s.

ENTERS BROWN

Edwin Francis Lewis Jr., son of Mr. and Mrs. Edwin F. Lewis, 11 Pasho st., is enrolled in the freshman class at Brown university. Lewis, the recipient of a freshman scholarship to Brown, is an alumnus of Phillips academy and is a candidate for the degree of bachelor of science in engineering.

The man who thinks he knows everything is usually mistaken.

P. A. Sport

Phillips academy came from behind and scored two touchdowns in the third period to top Harvard Fresh 13 – 7 at Brothers Field Saturday.

Led by Randy Heimer, Blue field general, the academy team staged a sustained offense in this period to pull away from the Crimson eleven after the latter had taken a 7 – 0 lead earlier in the game.

Sam Quartarone, a local boy, and Joe Crehore of Wenham, both members of last year's academy team, were in the visitor's line up.

Eastham Passes State Bar Exam

John P. Eastham, son of Atty. and Mrs. James S. Eastham, 64 Bartlet st., is one of the 267 persons who successfully passed the recent bar examinations.

He was graduated from Phillips academy in 1945; Princeton university in 1949, and the Harvard Law school in 1952. While at Princeton he was active in football, track and hockey. Atty. Eastham is associated with a Boston law firm.

BLUE HARRIERS WIN

The Phillips academy cross country team scored a 29 – 26 win over Central Catholic on the local course Saturday. Norris of the academy team was first to cross the line with his teammate, Croteau, second. Ed Raidy, who finished third, was the first Central runner to finish.

Events may prove that economy, like honesty, is a good policy.

• SUTHERLAND'S

The Famous Calaway
"CALTWIST" RUGS
Cotton Broadloom in Scatter Sizes

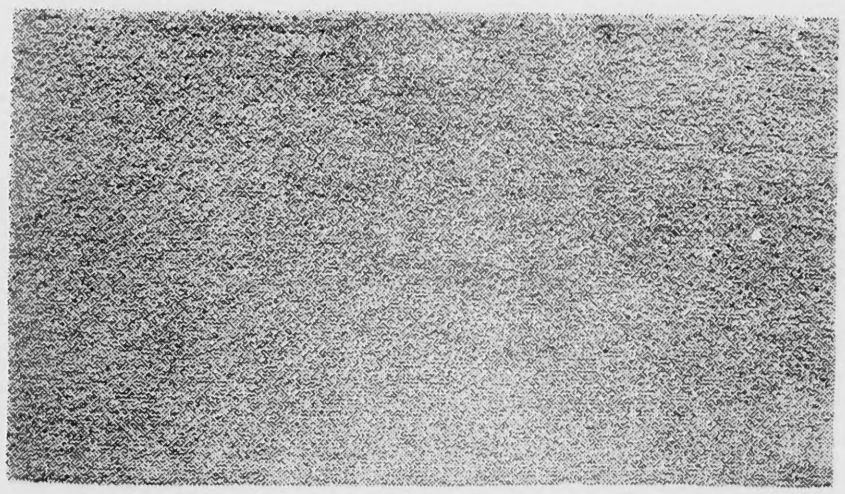

STITCHES LOCKED IN NEOPRENE BACK!
NON-SKID! COMPLETELY WASHABLE!
18"x30" SIZE..... REG. 3.49..... $2.98
24"x32" SIZE..... REG. 4.98..... $3.98
24"x42" SIZE..... REG. 6.49..... $4.98
Available in all decorator colors!
Sutherland's
RUG DEPT. Third Floor
PHONE 37173

• SUTHERLAND'S
Phone For Food

Monarch Brand
CANNED VEGETABLES
TELEPHONE PEAS
No. 2 size, 20 oz. tin, reg. 29¢ ..... 25¢
CREAM STYLE CORN
No. 2 size, 20 oz. tin, reg. 25¢ ..... 23¢
FANCY CUT GREEN BEANS
No. 2 size, 20 oz. tin, reg. 32¢ ..... 29¢
FANCY CUT WAX BEANS
No. 2 size, 20 oz. tin, reg. 29¢ ..... 25¢
WHOLE COOKED ONIONS
19 oz. tin, reg. 35¢ ..... 33¢

FANCY
DOMESTIC COOKIES
4 lb. tin, basket style, reg. 2.95 ..... now $2.50

Milton Brand Canned Vegetables
FANCY WHOLE TOMATOES
20 oz. tin, reg. 32¢ ..... 29¢
STRINGLESS WHOLE GREEN BEANS
20 oz. tin, reg. 32¢ ..... 29¢
FANCY SLICED BEETS
No. 2 size, 20 oz. tin, reg. 19¢ ..... 16¢
FRENCH STYLE GREEN BEANS
No. 2 size, 20 oz. tin, reg. 32¢ ..... 27¢
TINY WHOLE BEETS
No. 2 size, 20 oz. tin, reg. 25¢ ..... 22¢

FREE DELIVERY!
WE CARRY A COMPLETE LINE OF SUGAR and SALT FREE FOODS!
PHONE 37173

For your convenience, let us deliver your week-end grocery needs. Just call 37173 and give us your order.
There is NO EXTRA CHARGE!

Sutherland's
STORE HOURS
9:30 to 5:30 DAILY

Subscribe to the TOWNSMAN

INSURANCE
REAL ESTATE

AUTO
INSURANCE

EUGENE A.
BERNARDIN, Jr.
3 MAIN ST. TEL. 2207-W

AT THE CHURCHES

Cochran Chapel
REV. A. GRAHAM BALDWIN, Minister

SUNDAY: 11 a.m. Service of worship. Speaker, Dr. Herbert Gezork, president, Andover Newton Theological Seminary.

Christian Science Society
(6 Locke Street)

SUNDAY: 9:30 a.m. Sunday school. 11 a.m. Church service. Subject of lesson sermon: "Are Sin, Disease and Death real?"

Christ Church
REV. JOHN S. MOSES, Rector

SUNDAY: 8 a.m. Holy Communion. 9:30 a.m. Sunday school. 11 a.m. Morning prayer and sermon. 11 a.m. Nursery class. 6 p.m. Young People's Fellowship.

MONDAY: 1:15 p.m. Week-day religious education. 7:30 p.m. The Friendly Guild.

TUESDAY: 8 p.m. Vestry meeting.

THURSDAY: 6:30 p.m. Dinner meeting of the Woman's Auxiliary and speaker. 6:30 p.m. Choir rehearsal.

NOTES: Saturday, Oct. 18, St. Luke's day. 10 a.m. Holy Communion.

Methodist Church
REV. ROBERT J. McCUNE, Minister

SUNDAY: 9:30 a.m. Sunday school. 10:45 a.m. Morning worship. 7:30 p.m. Crusade evangelistic service - Dr. Sam Hedrick preaching. Everyone is welcome.

MONDAY: 8 p.m. Official board meeting.

NOTES: The Crusade Evangelistic Service on Sunday, Oct. 12, at 7:30 is the final meeting in the "Community Crusade For Christ." Everyone is welcome. If you want to live a better life, come and listen to the Christian Formula for doing it.

Free Church
REV. LEVERING REYNOLDS JR.
Minister

SUNDAY: Family Hour of Worship. 10:30 a.m. Children's church service with Eleanor Finnerty and Neil Morgan assisting the pastor, and David Lermond and John Gorrie ushers. Classes are held in the vestry for adults and young people. Special nursery-kindergarten class. 11 a.m. Morning service of worship. Music by the all girls choir. Sermon by the pastor, "An Approach to the Bible." Classes are held in the vestry for grammar school children. 6:30 p.m. The Young People's Pilgrim Fellowship will leave to attend the convention at the Ararat Congregational Church in Salem, N. H.

MONDAY: 7:45 p.m. The church committee will meet in the vestry.

TUESDAY: 3 p.m. Children's choir rehearsal.

WEDNESDAY: 7 p.m. The All-girls choir rehearsal.

FRIDAY: 8 p.m. The West Parish Church Brotherhood meeting.

SATURDAY: 7:30 p.m. Special meeting of the church to consider our by-laws in relation to creed and covenant.

Union Congregational Church

SUNDAY: 9:30 a.m. Church school. 11 a.m. Morning worship. Service will be conducted by Raymond Wilbur of Belmont, His sermon: "By This Shall All Men Know". Organist Mrs. Gladys S. Barnet.

THURSDAY: 7 p.m. Choir rehearsal. A social hour will follow.

The North Parish Church
(Unitarian) — North Andover
REV. E. A. BROWN JR., Minister

FRIDAY: 7 p.m. Boy scouts at Community center.

SUNDAY: 10 a.m. Church school. 11 a.m. Church hour for children. 11 a.m. Morning service, the Rev. Ernest A. Brown, Jr. preaching. 5 p.m. Junior high Unitarian youth. 7 p.m. Senior high Unitarian youth.

TUESDAY: 6:30 p.m. Dancing class for beginners. 7:45 p.m. Dancing Class for advanced members.

WEDNESDAY: 7:30 p.m. Evening Alliance.

St. Augustine's Church
REV. P. J. CAMPBELL, Pastor

FRIDAY: 7:30 p.m. Novena devotions in honor of St. Nicholas of Tolentine and St. Theresa, Benediction and veneration of relic of St. Theresa.

SATURDAY: 4:30 to 5:30 p.m. and 7:30 to 9 p.m. Confessions.

SUNDAY: Masses 6:30, 8:30, 9:45 and 11:30 a.m. Benediction immediately after 11:30 Mass 3 p.m. Baptisms.

MONDAY: 1:15 p.m. Catechetical instructions (released time) for junior high school students.

TUESDAY: 2:30 p.m. Meeting of Altar and Rosary sodality.

NOTES: Daily Mass at 7:45 a.m. during the month of October.

St. Joseph's Church
(Ballardvale)

SUNDAY: Mass at 9 a.m. Confessions are heard before Mass.

West Parish Church
REV. JOHN G. GASKILL, Minister

FRIDAY: 7 p.m. Boy scout troop 72 meeting.

SATURDAY: 9 a.m. Green bar staff of the boy scouts leave for a weekend trip.

SUNDAY: 9 a.m. Monthly meeting of the board of trustees. 9:30 a.m. Church school, with classes for all ages through high school. 11 a.m. Nursery class for children whose parents wish to attend church. 11 a.m. Morning worship. The morning worship on this Sunday will be conducted entirely by the men of the church. John Leacock and John Carver will make short addresses, James Mackenzie will lead in the prayers, David Reynolds will read the Scriptures, Harold Bitler will assist with the details of the service. Everyone is cordially invited to attend this significant service. 6:30 p.m. The Pilgrim Fellowship.

TUESDAY: 7:30 p.m. The Free church Men's club has invited all the married couples of the church to attend a special meeting. There will be refreshments and dancing after a short business meeting.

WEDNESDAY: 7 p.m. Explorer post 72.

THURSDAY: 10 a.m. Sewing meeting of the Women's union. 3:40 p.m. Junior choir rehearsal. 7:30 P.M. Senior choir rehearsal.

South Church
REV. FREDERICK B. NOSS, Pastor

FRIDAY: 7:30 p.m. Troop 73, boy scouts.

SUNDAY: 9:30 a.m. Church school. 10:45 a.m. Morning worship and sermon. 10:45 a.m. Church hour nursery school. 11:15 a.m. Church film hour. 6 p.m. Young People's Society.

MONDAY: 6 p.m. The Courteous Circle of the Kings Daughters. Supper and meeting.

TUESDAY: 8 p.m. Ping Pong Club.

WEDNESDAY: 10 a.m. All-day sewing of the Friendly Service committee of the Women's Fellowship. 3:30 p.m. Junior choir rehearsal. 7:30 p.m. Quartette rehearsal.

Andover Baptist Church
ROY E. NELSON JR., Minister

SUNDAY: 9 a.m. Youth choir rehearsal. 9:30 a.m. Church school. Classes for all ages, adults included. True to the Bible lessons. 10:45 a.m. Morning service of worship. Sermon by the pastor, Rev. Roy E. Nelson Jr., "Aggressive Evangelism." Music by two choirs. All are welcome. Nursery for the small children. 6:15 p.m. Baptist Youth Fellowship.

MONDAY: 7:45 p.m. Monthly meeting of the Friendly circle.

THURSDAY: 8 p.m. Adult choir rehearsal.

Births...

APITZ — A daughter, Oct. 2 at the Bon Secours hospital to Mr. and Mrs. Paul Apitz (Marie Dill) of 71 Essex st.

MOULTON — A son, David Wallace, Oct. 4 to Mr. and Mrs. Merton Moulton of Wells, Me. The grandmother is Dorothy Flagg Smith of Portland, Me., and the greatgrandparents are Mr. and Mrs. Burton S. Flagg of 22 School st.

MULLER — A son, Richard, at the Lawrence General hospital, Oct. 4 to Mr. and Mrs. Herbert R. Muller (Ruth Grant) of 148 Andover st.

SPECTOR — A son, at the Lawrence General hospital Oct. 4 to Mr. and Mrs. Louis Spector (Mildred Block) of 26 Washington ave.

THOMSON — A son, John David 2nd, Oct. 6 at the Bon Secours hospital to Mr. and Mrs. John D. Thomson (Kathleen Hayes) of 83 Central st.

HAYKAL — A daughter, Oct. 7 at the Bon Secours hospital to Mr. and Mrs. John Haykal (Alice Payne) of 15 William st.

SERVING IN KOREA

Capt. Carl F. Laffert, USMC, son of Mrs. Dorothy F. Laffert, 7 Argyle st., and husband of Mrs. Roberta Laffert, 39 Summer st., is serving with the Headquarters squadron of one of the marine air control groups in Korea. Headquarters squadron handled personnel and administrative problems of the group whose primary function is to provide a radar network through which no plane can pass undetected.

• An aircraft bombing system contains 259 miles of wiring.

SINGLE-COLORS
make rooms doubly attractive!
Just Buy and Apply PATTERSON-SARGENT
FLATLUX
THE MADE-WITH-OIL ONE-COAT PAINT
on your walls
plus—
COLOR-MATCHED
SATIN-LUX
THE QUALITY SEMI-GLOSS ENAMEL
on your woodwork
IT'S SIMPLE . . . BEAUTIFUL AND SO ECONOMICAL!
For a high gloss finish on woodwork, just ask for BPS Glos-Lux. It's perfectly color-matched to Flatlux!
NOW . . . MORE THAN EVER . . . USE A PROVED PAINT!
W. R. HILL
45 MAIN ST. TEL. 102

SAVE ON FINANCING
Buy Automobiles
On Your Own Terms
YOU name the down payment and the number of months.
If credit is acceptable — it's a deal.
You save money on The Andover Bank Plan. Try it.
Call us. We want your business.
ANDOVER NATIONAL BANK
TELEPHONE: ANDOVER 1773 - 1161

THE MAGNIFICENT MAGNAVOX
RADIO PHONOGRAPH TELEVISION
KNUEPFER & DIMMOCK
286 ESSEX ST. LAWRENCE OPP. EAGLE TRIBUNE
PIANOS – RADIOS – FRIGIDAIRES – LUGGAGE

South Church

V. FREDERICK B. NOSS, Pastor

RIDAY: 7:30 p.m. Troop 73, scouts.

UNDAY: 9:30 a.m. Church ol. 10:45 a.m. Morning wor- and sermon. 10:45 a.m. ch hour nursery school. 11:15 Church film hour. 6 p.m. g People's Society.

ONDAY: 6 p.m. The Courteous le of the Kings Daughters. er and meeting.

UESDAY: 8 p.m. Ping Pong .

EDNESDAY: 10 a.m. All-day ng of the Friendly Service mittee of the Women's Fellow- . 3:30 p.m. Junior choir re- sal. 7:30 p.m. Quartette re- sal.

Andover Baptist Church

ROY E. NELSON JR., Minister

UNDAY: 9 a.m. Youth choir re- sal. 9:30 a.m. Church school. sses for all ages, adults in- ed. True to the Bible lessons. 5 a.m. Morning service of wor- . Sermon by the pastor, Rev. E. Nelson Jr., "Aggressive ngelism." Music by two choirs. are welcome. Nursery for the l children. 6:15 p.m. Baptist h Fellowship.

ONDAY: 7:45 p.m. Monthly ing of the Friendly circle.

HURSDAY: 8 p.m. Adult choir arsal.

irths...

PITZ — A daughter, Oct. 2 at Bon Secours hospital to Mr. and Paul Apitz (Marie Dill) of 71 x st.

OULTON — A son, David Wal- , Oct. 4 to Mr. and Mrs. Merton ton of Wells, Me. The grand- er is Dorothy Flagg Smith of land, Me., and the greatgrand- nts are Mr. and Mrs. Burton S. g of 22 School st.

ULLER — A son, Richard, at Lawrence General hospital, 4 to Mr. and Mrs. Herbert R. er (Ruth Grant) of 148 Andover

PECTOR — A son, at the Law- e General hospital Oct. 4 to and Mrs. Louis Spector (Mil- Block) of 26 Washington ave.

HOMSON — A son, John David Oct. 6 at the Bon Secours ital to Mr. and Mrs. John D. nson (Kathleen Hayes) of 83 ral st.

AYKAL — A daughter, Oct. 7 e Bon Secours hospital to Mr. Mrs. John Haykal (Alice e) of 15 William st.

VING IN KOREA

apt. Carl F. Laffert, USMC of Mrs. Dorothy F. Laffert rgyle st., and husband of Mrs. erta Laffert, 39 Summer st., is ing with the Headquarters adron of one of the marine air rol groups in Korea. Head- ters squadron handled person and administrative problems of group whose primary functio to provide a radar network ugh which no plane can pass tected.

An aircraft bombing sys- n contains 259 miles of ring.

MAGNAVOX
H TELEVISION
DIMMOCK
OPP. EAGLE TRIBUNE
AIRES - LUGGAGE

Principals in the open house exercises held Sunday at the new Central elementary school stand for the pledge of allegiance to the flag. On rostrum from left to right; the Rev. John S. Moses, who offered benediction; Miss Catherine L. Barrett, principal; Gordon L. Colquhoun, chairman of school board; Supt. Kenneth L. Sherman; the Rev. Patrick J. Campbell, O.S.A., who offered the invocation; C. Carleton Kimball, chairman of the building committee, who presented the school to the town, and Roy E. Hardy, who made the presentation of the building to the school committee. More than 1000 visited the new building during the afternoon. (Look Photo)

REALTY TRANSFERS

Ernest L. Brown to Arthur R. Dufault et ux, Andover by-pass.

George W. Brouillard et ux, to Joseph E. Brouilliard et ux, Bailey rd.

Eldon E. Stark et ux to Harold S. Buckley et ux, Lowell st.

Alva S. Garland et ux to Joseph R. Garland et ux, Stirling st.

Harold F. Gens, Tr. to Albert A. Rooney et ux, Shawsheen Village, Main st.

Alexander H. Henderson et ux to Donald T. Laing et ux, Henderson ave.

Fred E. Cheever to Mitchell Johnson Jr. et ux, Porter and Spring Grove roads.

Clara Cantanzaro et alii (Tax Taking) to Town of Andover, Corbett st.

Wilfred Croteau et al (Tax Taking) to Town of Andover, Beacon st.

Eastern Mass. St. Railway Co., Inc. (Tax Taking) to Town of Andover, South Ma in st.

Eastern Mass. St. Railway Co., Inc., (Tax Taking) to Town of Andover, South Main st.

Dennis A. Hennessey et al (Tax Taking) to Town of Andover, York st.

Joseph B. Keeler (Tax Taking) to Town of Andover, rear Andover and High st.

Joseph B. Keeler (Tax Taking) to Town of Andover, rear Andover and High st.

Joseph B. Keeler (Tax Taking) to Town of Andover, rear Andover St.

Joseph B. Keeler (Tax Taking) to Town of Andover, rear Andover and High st.

Arthur Tanguay et al (Tax Taking) to Town of Andover, rear 110 Sylvester st.

Vasco E. Nunez to Newton A. Jones et ux, Hidden rd.

Town of Andover (Tax Redemption) to Hervey Croteau, Beacon st.

Andover, Wilmington and Tewksbury

John E. Rowe et ux to Howard J. Murphy et ux, Ballardvale st.

ABBOT ACADEMY

Historic tours of nearby New England towns, arranged particularly for the new students, is one of the interesting items on the fall calendar at Abbot academy. The first of such tours is scheduled for Saturday, Oct. 11 when a group will go by chartered bus to visit Salem's Chestnut street, and on to Marblehead. The tour will be under the guidance of Miss Elaine Dodge.

On Saturday evening, Oct. 11, Murl Daniels, make-up artist, will entertain the school audience in a lecture entitled "Famous Faces". Mr. Daniels will demonstrate his art while he talks about the theatre's famous faces, progressing from one make-up effect to another throughout the lecture.

The program will take place in Davis Hall at 8 p.m. There is no admission charge.

Vespers on Sunday will be conducted by Miss Dorothy Nace who comes to talk about the Pine Mountain Settlement school in Kentucky where she is a member of the school's administrative group.

Announcing future programmes, the weekend of Oct. 18 will be a full one at Abbot. On Saturday, the Abbot Academy Alumnae association will entertain a number of visiting alumnae at a Fall homecoming program. There will be an alumnae-student hockey game in the afternoon, and several committee meetings during the day.

Miss Marguerite C. Hearsey, principal, and Miss Jane Sullivan, executive secretary of the Alumnae association, will receive the visitors, and other members of the faculty will take part in entertaining them. At 8 p.m. Saturday, Oct. 18, in Davis Hall one of the outstanding features of the fall calendar will be presented. The Wolfinsohn Quartet will come to Abbot with a programme of chamber music. Miss Kate Friskin will be at the piano. The public is invited to attend, and there will be no admission charge.

Sorority To Hold Invitation Night

The annual invitation night of the Alpha Phi Chi sorority will be held at 8 p.m. Thursday, Oct. 16 in the South church vestry.

Mrs. Francis Blaney of Methuen will be the speaker. Her subject will be "Lets look to our ancestors," and she will bring an unusual exhibit.

Mrs. William Foster will give a brief talk on the history of the A.P.C. The president, Mrs. Austin K. Thomas, urges all members to be present. Refreshments will be served by the following committee; Mrs. Preston Blake, chairman; Mrs. Cornelius Banta, Mrs. Allan Chadwick, Mrs. G. Malcolm Johnston, Mrs. Gordon L. Colquhoun and Mrs. James Corey.

IN FLOWER EXHIBIT

Two members of the Andover Garden club, Mrs. Byron R. Cleveland and Mrs. Charles Hollis entered arrangements in the competetive classes of the flower exhibit held in Boston this week under the sponsorship of the Garden Federation of Massachusetts for the benefit of the Horticultural Scholarship fund of the Federation

PIANO RECITAL

Olga Sjostrom will present a group of pianoforte students in a musicale Friday evening, Oct. 10.

The premium used to be on new ideas—now it is on sound ones.

E.M.LOEW'S
MERRIMAC PARK
DRIVE-IN Theatre
LOWELL & LAWRENCE BOULEVARD Route 110
TONIGHT THRU SAT.
Bert LANCASTER
Chas. BICKFORD
"JIM THORPE, ALL AMERICAN"
RANDOLPH SCOTT
"FIGHTING MAN OF THE PLAINS"
MARCIANO-WALCOTT
Fight Pictures
NEWS—SHORTS
America's MOST MODERN DRIVE-IN

SHAWSHEEN BAKERY
Delicious
PIES & PASTRIES
Scotch
MEAT PIES – COOKIES
Sausages
BIRTHDAY & WEDDING CAKES
Petit Fours
Special Party Orders
TEL. 702
S. S. Pierce Products
BAKED BEANS SATURDAYS

ANNOUNCEMENT
We Now Have The
Complete Line Of
Lionel
ELECTRIC TRAINS
& ACCESSORIES
Most of this stock has already come in and we expect the rest within a week. We strongly recommend you select now and lay-away for Christmas . . . shortages will exist in this popular line again this year.
W. R. HILL
45 MAIN STREET TEL. 102

C. A. HILL & CO
Electrical Contractor
CHARLES A. HILL, JR.
Call us for every residential, commercial and industrial electrical service.
LIGHTING ENGINEERS
13 Chestnut St. Tel. 1076

we've added another new department!
moderately priced
women's dresses
sizes 38 to 46 and 14½ to 24½

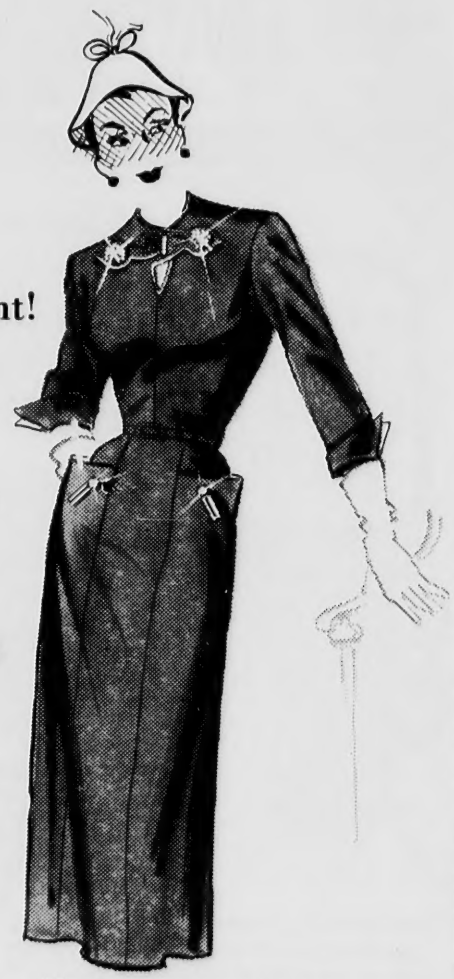

. . . illustrated is a glowing, two-tone combination typical of our new woman's line for fall . . . new autumn colors . . . superb quality and all priced budget wise . . . .
The CARRIAGE TRADE Shop
94 main street tel. 28
store hours: 9 to 6 daily – fridays til 9

Subscribe to the TOWNSMAN

FROZEN FOOD LOCKERS

Buy Your Frozen Fruits, Vegetables and Meats

At a Saving

Inquire by contacting Mr. Zuber

Open Mon-Fri. 8:30 a.m. - 5:30 p.m.
Sat. 8:30 - 5 p.m.

N. E. MILK PRODUCERS ASS'N

TANTALLON RD TEL. 709

BALLARDVALE

Mrs. Ruth Green, Correspondent, Telephone 1093-J

PTA Meeting

The first meeting of the Ballardvale PTA was held in the Bradlee school last Thursday evening with the president, Mrs. Henry Meyers presiding. The secretary's report was read by Bart Smalley and Charles Bentley gave the treasurer's statement. Mrs. George Grant reported on membership; Mrs. Stanley Pryce reported on ways and means and stated that Christmas cards and paper were on sale; Mrs. George Brown reported on programs and Bart Smalley read the report on the executive meeting which was recently held. Joseph Serio told of the work that had been done on the school grounds.

The following members were appointed to attend the PTA convention to be held at Swampscott, Oct. 16 and 17: Mrs. Stanley Pryce, Mrs. George Brown, Mrs. Henry Meyers, Mrs. Arthur Reading, Mrs. Franklyn Haggerty and Mrs. George Forsythe. Delegates to the Andover PTA council were appointed as follows: Mrs. Franklyn Haggerty, Mrs. Samuel Mucci, Mrs. Henry Meyers, Charles Bentley, Bart Smalley and Albert Warner.

A letter was read from the Andover recreation committee about a community Hallowe'en party. It was decided to have a party as last year in Ballardvale with Mrs. Franklyn Haggerty, chairman. She will chose her own committee. The sum of $10 was voted.

Mrs. Edna O'Hara is unable to continue with girl scouts as she is now employed. Mrs. Stanley Pryce and Mrs. William MacCausland will take over with Mrs. George Forsythe assisting.

Mrs. Meyers reported on the war memorial plaque on the playground and what it means to the community. She stated that it would be appreciated if parents would stress its meaning to their children and ask them not to mar or damage it.

Mrs. George Brown then introduced the speaker of the evening, Philip Wormwood of the Punchard high school faculty who spoke on the United Nations. A question period followed.

Refreshments were served by the executive committee: Mrs. Russell Hall, Mrs. George Grant, Mrs. Henry Meyers, Albert Warner, Bart Smalley and Charles Bentley.

Those present: Mrs. George Grant, Mrs. Frank Froburg, Mrs. Robert Read, Mrs. S. Marc Sweet, Mrs. Alfred Smeltzer, Mrs. Samuel Mucci, Mrs. Ralph Sharpe, Mrs. William Smeltzer, Mrs. Patricia Keyes, Mrs. Arthur Reading, Mrs. Henry M. Meyers, Charles Bentley, Mrs. David Lawrie, Mr. and Mrs. Bart Smalley, Mr. and Mrs. Joseph Serio, Mr. and Mrs. Albert Warner, Mrs. Stanley Pryce, Mrs. George Forsythe, Mrs. John Wilson, Mrs. Samuel Moore, Mrs. Henry Brouck, Mrs. Franklyn Haggerty, the Rev. Robert J. McCune, Mrs. Donald MacNally, Mrs. Marjorie Ganley, Mrs. William Batchelder, Mrs. Edwin Nolin, Mrs. Tyler Perry, Miss Freda Bisbee, H. Victor Buschmann, Miss Mary Collins, Mrs. Robert Auchterlonie, Philip Wormwood, Mrs. William MacCausland, Mrs. Harry Batchelder, Mrs. Henry Wrigley, Mrs. James Letters, Mrs. Richard Berthel and Mrs. Alice Worthen.

Men's Club

The regular meeting of the Methodist Men's club was held last Saturday night. John Wilson presided. The Rev. Robert J. McCune offered prayer. Edwin Brown read the secretary's report and Wendall Mattheson gave the treasurer's report.

Plans were made for a membership drive with Henry Meyers as chairman. The Rev. Mr. McCune reported that the Sunday school now had men's and women's classes and invited the men to attend. It was voted to paint the vestry floor and repair the ceiling. Lewis Nason gave the report on Layman's Sunday which is Sunday, Oct. 19.

The list of janitors for the Sunday morning worship service were distributed.

A social time followed with the Rev. Robert J. McCune and Henry Meyers serving refreshments. The next meeting will be held Oct. 25, with John Wilson and Charles Allen in charge of refreshments.

Luncheon Dishes

The Friendly Guild of the Union Congregational church will sponsor a new program "Supper and Luncheon Dishes" in the church vestry at 2 p.m. Thursday Oct. 16.

Miss Christine Shea will be the demonstrator and one will have a chance to learn to make new dishes. This meeting is open to the public and anyone wishing to attend is asked to contact Mrs. Ralph Sharpe.

Evangelist Service

The last of a Sunday series on the "Our Crusade for Christ" will be held in the Methodist church at 7:30 p.m. Sunday. There will be an evangelist service with Prof. Samuel Hedrick of Boston university as the guest speaker. An invitation is tendered the whole community to attend.

Friendly Guild

The Friendly Guild of the Union Congregational church will meet tonight at the home of Mrs. Albert Warner, 38 High st.

Baked Bean Supper

The Women's Society of Christian Service will have a baked bean supper Saturday, Oct. 18, starting at 5:30 p.m. Mrs. Edwin Brown has charge of tickets. Mrs. George Davison is chairman of the supper committee.

Bridal Shower

Mrs. Roy White of Reading entertained a group of friends at a miscellaneous shower last Saturday night for Miss Norma Quinn of Ballardvale. Miss Quinn will become the bride of David Walsh, at 2 p.m. Sunday Oct. 26 at St. Augustine's church. The house was prettily decorated in pink and white and Miss Quinn opened her gifts under a pink and white umbrella. Refreshments were served by Mrs. White assisted by Mrs. Frank Froburg and Mrs. Helen Bronk. Among those attending were Mrs. Dean Ward, Mrs. James Enright, Mrs. John Duke, Mrs. Edward Nolin, Mrs. Samuel Moore, Mrs. Peter Quinn, Mrs. Lionel Buckley, Miss Carmie Cristaldi, Mrs. Earl Townsend, Mrs. Dorothy McWharine, Mrs. Howard Colbath, Mrs. James MacMillian, Mrs. Frank Froburg and Mrs. Helen Bronk.

Guest Speaker

Raymond Wilbur of Belmont will conduct the morning service at the Union Congregational church Sunday morning. Mr. Wilbur is a student at Harvard Graduate school.

Personals

Mrs. Etta Mitchell of West Lebanon, N.H. has been visiting her son and family, Mr. and Mrs. Robert Mitchell of Tewksbury st.

Miss Harriet Schofield of Tewksbury st., was the guest soloist at the Union Congregational church last Sunday.

Mrs. James Sparks of River st. attended a birthday party in honor of her sister, Mrs. Myer Wienburg in Wilmington, Tuesday night.

Philip Coates of North Andover spent last weekend as the guest of James Green of Marland st.

S. Mark Sweet and son, Pedrick of Hall ave. are spending the week visiting Mr. Sweet's parents in Bar Harbor, Me.

Mr. and Mrs. Donald Boyd and sons of East Hartford, Conn., spent the weekend with Mrs. Boyd's parents Mr. and Mrs. James Nicoll of Clark rd.

Miss Mary Elizabeth Green of Boston spent the weekend with her parents Mr. and Mrs. Frank Green of Marland st.

HOME REPAIR LOANS

Keeping your home in good condition adds to its beauty, comfort, and value. Borrow all of the cash you need for home repairs or improvements. Take up to 36 months to repay your loan. Telephone, visit, or write the bank for fast service on

HOME REPAIR LOANS

ARLINGTON TRUST COMPANY

ESSEX AT LAWRENCE STREETS AND NINE BROADWAY

MEMBER FEDERAL DEPOSIT INSURANCE CORPORATION

World's Lowest-priced Work-free Washer...

JUST RECEIVED!

NEW BENDIX . . . washes or rinses . . . vacuum-drys . . . drains itself . . . shuts itself off . . . *automatically!* Everything you need in work-saving convenience, at an unbelievably low price. Come in for FREE DEMONSTRATION!

$199.95

LIBERAL BUDGET TERMS

• NO PLUMBING NECESSARY • NO INSTALLATION • NO SPECIAL WIRING • ON CASTERS-ROLLS EASILY • COMPACT • STORE IT ANYWHERE • SAVES MONEY

LAWRENCE GAS AND ELECTRIC COMPANY
PART OF NEW ENGLAND ELECTRIC SYSTEM

ELECTRICITY. YOUR BIGGEST HOUSEHOLD BARGAIN CHEAPER TODAY THEN EVER BEFORE

DAY and NIGHT

TAXI SERVICE

ANDOVER TAXI SERVICE

... CALL 414 ...

POST OFFICE AVENUE

Vote As You Please
— But Please Vote

WURLITZER FINE QUALITY Pianos

See, hear and play the latest models now on display in our store. They are moderately priced and fully guaranteed.

KNUEPFER & DIMMOCK

286 ESSEX ST., LAWRENCE
OPP. EAGLE-TRIBUNE

Eating out

is always delightful at

Ann's ANDOVER COTTAGE

SOUTH MAIN ST. ANDOVER

CHOICE LIQUORS

DAILY 5 P.M. TO 11 P.M.
SUNDAYS & HOLIDAYS 12 N to 8:30 P.M.
— Closed Mondays —

RESERVATIONS: CALL AND. 1860

ROOM AVAILABLE FOR PARTIES

attending were Mrs. Dean
Mrs. James Enright, Mrs.
Duke, Mrs. Edward Nolin,
Samuel Moore, Mrs. Peter
, Mrs. Lionel Buckley, Miss
e Cristaldi, Mrs. Earl Town-
Mrs. Dorothy McWharine, Mrs.
rd Colbath, Mrs. James Mac-
n, Mrs. Frank Froburg and
Helen Bronk.

t Speaker

mond Wilbur of Belmont will
ct the morning service at the
Congregational church Sun-
orning. Mr. Wilbur is a stu-
t Harvard Graduate school.

onals

. Etta Mitchell of West Le-
, N.H. has been visiting her
nd family, Mr. and Mrs. Robert
ell of Tewksbury st.
s Harriet Schofield of Tewks-
st., was the guest soloist at
Union Congregational church
Sunday.
. James Sparks of River st.
ded a birthday party in honor
r sister, Mrs. Myer Wienburg
mington, Tuesday night.
ilip Coates of North Andover
last weekend as the guest of
s Green of Marland st.
Mark Sweet and son, Pedrick
ll ave. are spending the week
ng Mr. Sweet's parents in Bar
or, Me.
and Mrs. Donald Boyd and
of East Hartford, Conn., spent
weekend with Mrs. Boyd's
ts Mr. and Mrs. James Nicoll
ark rd.
ss Mary Elizabeth Green of
on spent the weekend with
parents Mr. and Mrs. Frank
n of Marland st.

Vote As You Please
– But Please Vote

See, hear and play the
latest models now on dis-
play in our store. They
are moderately priced and
fully guaranteed.
KNUEPFER
&
DIMMOCK
36 ESSEX ST., LAWRENCE
OPP. EAGLE-TRIBUNE

l at
VER COTTAG
ANDOVER
P.M. TO 11 P.M.
IDAYS 12 N to 8:30 P.M.
sed Mondays –
NS: CALL AND. 1860
ABLE FOR PARTIES

SHAWSHEEN

Mrs. Helen Caswell, Correspondent, Telephone 62

Woman's Club

The Shawsheen Village Woman's club held its first meeting of the year in the school hall Monday evening. Reports of the various departments were given by Mrs. Austin O'Toole for the art department, Mrs. Edwin Bramley for the American home and antique department, and Mrs. Richard Locke for the dramatic department.

Mrs. William Thompson announced that the ways and means committee and the scholarship committee would sponsor a "Village Fair" on Wednesday Nov. 19, at the Crystal ballroom as their money-raising project for the year.

Mrs. T. Edwin Andrew gave a most interesting report of the annual meeting of the Massachusetts Federation of Womens clubs, and Mrs. David Darling, president of the League of Women Voters brought a message from that organization, asking all women to exercise their right and privilege to vote in the coming election.

At the conclusion of the business session, Mrs. Frank McArdle, music chairman, presented Miss Mildred Moore, a brilliant young pianist, who entertained with delightful musical selections. Mrs. Wallace Fiedler, program chairment, then presented Mrs. Isabel Hickey, the speaker of the evening, who took as her subject, "Your Destiny in the Stars". Mrs. Hickey spoke of the many kinds of astrology and described the general characteristics of people born under the various signs of the zodiac. After a brief question period, refreshments were served by the hostesses, under the direction of Mrs. Andrew Sullivan and Mrs. David Fox, hostess chairmen, with Mrs. Emil Shulze presiding at the coffee table.

Executive Board

The executive board of the Shawsheen Village Woman's club met at the home of Mrs. William Thompson last Friday afternoon. After dessert and coffee were served by the hostess, the board considered the business for the month. Those present were, Mrs. G. Edgar Best, Mrs. Wallace Fiedler, Mrs. T. Edwin Andrew Jr., Mrs. William Edwards, Mrs. F. Jerry Leone, Mrs. Walter Caswell, Mrs. Joseph Byrne and Mrs. William Thompson.

Antique Study Group

The antique study group of the Shawsheen Village Woman's club have planned a pilgrimage to Stoneham, Friday, Oct. 10. The group will meet at 12:30 p.m. in front of the Andover Historical society for luncheon.

Guests may attend but all reservations must be given to Mrs. James R. Baldwin, tel. And. 1321.

Dramatic Department

The dramatic department of the Shawsheen Village Woman's club will hold its first meeting at 2:30 p.m. Friday, Oct. 17, at the home of Mrs. Charles Currier of Hidden rd. This department will meet in members' homes this year, and as the group has increased so much in size, further applications for membership will have to be placed upon a waiting list. Mrs. Richard Locke, department chairman, will preside at the business session, and a discussion will be held on the advisability of putting on a play this year. Mrs. Sherman Locke will be in charge of the program for the afternoon and Mrs. James Faggiano will be hostess chairman.

Returns From Hospital

T. Edwin Andrew Jr. of Riverina rd., has returned to his home from the Lawrence General hospital, where he spent a week, following an appendectomy.

Christening Party

Mr. and Mrs. Chester Kopatch, 3 Dumbarton st. entertained a large family party at their home Sunday afternoon. The event was occasioned by the christening of their new baby daughter Elaine, who was born July 30.

Personals

Mr. and Mrs. Joseph Byrne, of Canterbury st. recently spent several days in New York City.

Wallace Fiedler spent the weekend with his family on York st. Mr. Fiedler is employed in Buffalo, N.Y.

Mrs. Charles Fowler of York st., spent a weekend visiting her daughter, Barbara, in New York City recently.

Mr. and Mrs. James Baxter and son Jimmy, of Lowell st. spent the weekend at their summer home at Big Island Pond.

Mrs. G. Edgar Best of Argyle st., Mrs. William Thompson of William st., and Mrs. T. Edwin Andrew of Riverina rd., enjoyed a theater performance in Boston recently.

Mrs. Albert Carpentier, 7 Dumbarton st., attended the club institute of the Massachusetts Federation of Womens clubs in Boston last Thursday. She attended a president's luncheon and round table discussion at federation headquarters. Mrs. Carpentier is president of the Sing-Mar club of Lawrence.

Mrs. Chester Wells has returned to her home, 3 Sutherland st., after spending the greater part of the summer at Boothbay Harbor, Me.

Miss Nancy Shulze, daughter of Mr. and Mrs. Carleton Shulze, 1 Carisbrooke st., has returned to Simmons college where she is entering her junior year.

IN OFFICERS' TRAINING

Louis E. Gleason Jr., son of Mr. and Mrs. Louis E. Gleason of Woodland rd., left recently for Quantico, Va., where he will attend officers' training school. he is a graduate of Central Catholic high school and Notre Dame university.

Service Club To Meet Tonight

William H. Heath, editor of the Haverhill Gazette will be the speaker at tonight's meeting of the Andover Service club to be held at the Andover Inn.

His subject will be "November 4, and then—" At the meeting the annual reports of the secretary and treasurer will be read.

COURT ST. MONICA

Court St. Monica, CDA, will hold a business meeting at 8 p.m. Monday, Oct. 13 in St. Augustine's school hall.

Subscribe to the TOWNSMAN

MORRISSEY
TAXI
TWO-WAY RADIOS
TEL. 59
INSTANT SERVICE
6 CARS • 32 PARK ST.

Modern
Insurance
Coverage

REQUIRES SPECIALIZED KNOWLEDGE AND THE SERVICE OF EXPERTS.

Our trained staff is prepared to give you such service.

JUST CALL

SMART & FLAGG,
Inc.
The Insurance Office
Bank Bldg. Andover 870

PUT YOUR SAVINGS DOLLARS TO WORK...
Invest In Paid-Up Shares..!

With world affairs in a state of flux, the financial picture can change quickly. Therefore it's a wise move to invest your savings where they'll bring a generous return, and be safe.

Holders of our paid-up shares are receiving a generous dividend. Their funds are insured in full under Massachusetts statutes.

Come in for further facts and figures on paid-up shares. For your convenience, we're open till 5:00 P.M. Fridays.

Open Until 5:00 P.M. EVERY FRIDAY

Lawrence
COOPERATIVE BANK

21
LAWRENCE ST.
Lawrence

For the convenience of our patrons payments may be made in Andover at the Andover National Bank.

Come in
and enjoy a
delicious meal or
snack at

THE
THATCHED
ROOF

Junction Routes 125 - 133
NORTH ANDOVER

New Fall Worsteds -
Tweeds - Grey Flannels

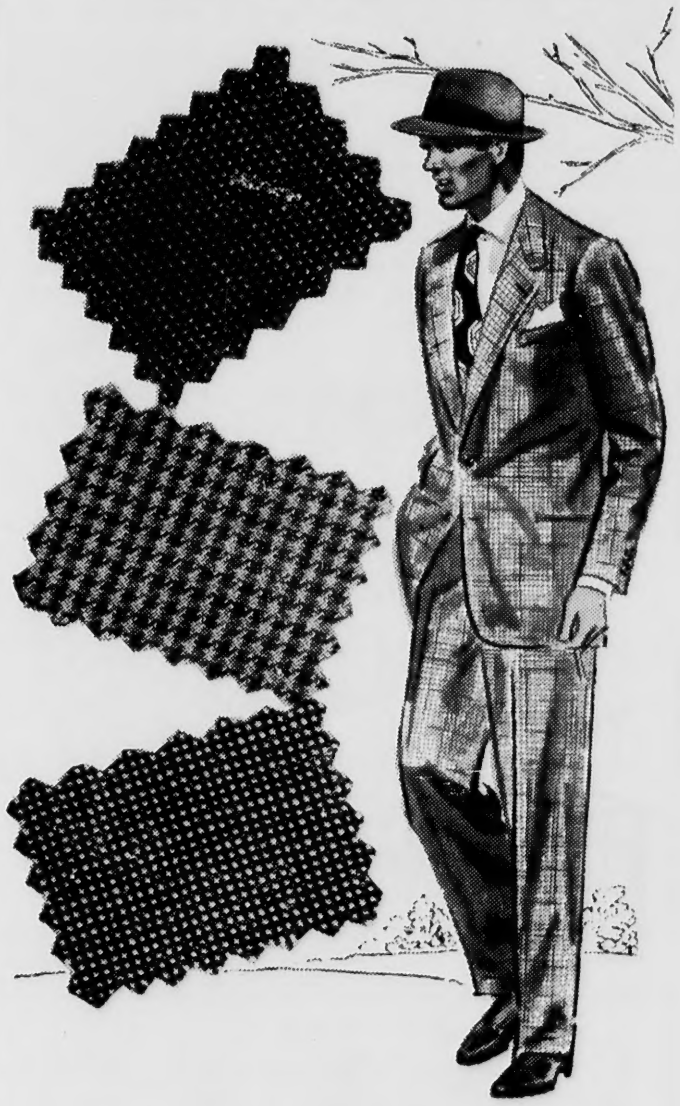

Large or small – short or tall – any man will look well in one of our new Suits for Fall. Durable, smooth fabric designs with just the right hues to add distinction to a man's bearing. Come in and see our Fall displays this week-end.

$45 - $49.50 - $65 - $68.50

Elander & Swanton
ANDOVER INCORPORATED EXETER

Prevent That Fire

More than 11,000 persons lost their lives as the result of fire in the United States last year.

That's close to 1000 persons a month!

There were over a million fires in the United States last year.

That's one fire every 36 seconds of every hour!

The fire losses in dollars reached an all-time high of $730 million.

This is an average of $60 million a month in property loss.

Put them all together and they represent America's terrible loss from fire, a staggering amount in lives and property, much of which could be prevented.

As the nation this week is observing Fire Prevention week these facts should serve to impress on us all that we must put an end to such tremendous losses. We must carry on fire prevention activity throughout the year.

The National Board of Fire Underwriters has estimated on the basis of fire insurance claims, matches and smoking accounted for close to 27 percent of the nation's reported fire losses.

The next major cause of fire was misuse of electricity. Other causes account for many others. Despite suggestions for fire safety, common sense suggestions and warnings that all have heard before, there would still remain the fundamental problem of carelessness.

It was mostly carelessness, or the accident caused by carelessness, that caused the great fires in history.

At home, at work, camping or hiking, or discarding cigarettes from autos it is up to all of us to be careful so that we will do our part in preventing needless waste of life and destruction of property by fire.

The Store Filled with a Great Variety of Gifts

Andover Gift House

10 - 12 PARK STREET TEL. 1822

NEW OWNERS: Hans and Klara Kaufmann
formerly of St. Gall, Switzerland

OUR Policy

● It is our policy to maintain the highest ethical standards and to price prescriptions as low as carefully computed costs will allow.

This pharmacy invites your patronage on the sound basis outlined above. Here you are assured the conscientious services of an interested Registered Pharmacist, a large stock of ingredients and prices that are uniformly fair. Please bring to us your Doctor's prescriptions.

PRESCRIPTION SPECIALISTS

Dalton Pharmacy

MAIN AT PARK ST. TEL. 107

Down the Years with The Townsman

50 Years Ago — October 1902

Delegates of Eighth district, including Andover, North Andover and Middleton, nominate John N. Cole as candidate for representative. Following the convention a reception was held at which Col. Butler Ames of Lowell, candidate for congressman, and Archie N. Frost of Lawrence, nominee for senator from the Fifth district, were honored guests.

Carpenters of Andover meet to take steps toward forming a union.

Fire in Mrs. Byers barn on School street last Sunday night fought with great difficulty. Not a street light was on at the time and fire department had to respond rather slowly. Firemen had rough time because of darkness and the fact that the fire did not blaze up much after they got a stream on it, but smouldered in the hay. They had to pitch out two tons of hay before fire was declared out. Fire was due to break in the electric wiring. Loss placed at $1500.

Treasurer William M. Wood of the American Woolen Co., cabled abroad for 5000 tons of anthracite coal for employees of the company.

Model electric line 21 miles long now in operation between Salem and Lawrence. It is held by railroad officials to be one of the best in New England. Its heavy cars are geared to 35 miles an hour, and line has block signal and telephone system for safety.

Football: P.A. 28, N.H. State 0. Dillon played quarterback in first half. His quickness helped team play a fast snappy game. Bullock frequently hurdled the center for substantial gains.

25 Years Ago — October 1927

Youthful auto thief eludes police on steps of police station, leads them a chase in which shots are fired and finally disappears in Carmel woods. Auto, stolen in Lawrence, is recovered.

Pres. Burton Flagg announces that the management and home offices of the Lynn Manufacturers and Merchants Mutual Fire Ins. Co., would be located in Andover.

Harvest supper at South church enjoyed by 300 guests. Mrs. Percy Holt was general chairman.

St. Matthew's lodge, A.F. & A.M., holds annual banquet in town hall and visitation in Masonic hall. About 250 present.

A new granolithic walk has been laid on the south side of the town house.

10 Years Ago — October 1942

More than 40 tons of metal collected in recent scrap drive.

Many Andover organizations unite to sponsor carnival to be held later in the month for the servicemen's fund.

Large quota from Dist. 3 leave for induction.

Frederic A. Stott of Williams Hall and John A. Lindsay of Salem st., commissioned second lieutenants in the U.S. marine corps at Quantico, Va.

Principal Milton C. Blanchard of junior high school will leave to enter naval reserve; Miss Gwen Armitage, Punchard teacher, to enter WAVES.

State troopers investigating break at Howard Johnson restaurant on South Main street where safe-blowers got $275 Tuesday night.

ESTABLISHED 1867
THE ANDOVER TOWNSMAN
PUBLISHED EVERY THURSDAY
58 MAIN STREET, ANDOVER, MASS.

ENTERED AS SECOND CLASS MATTER AT THE ANDOVER POST OFFICE
PRICE 5c PER COPY $2.50 PER YEAR

Publisher . . . . . Irving E. Rogers
Editor . . . . . Frank J. A. Humphrey
Adv. Mgr. . . . Raymond B. DeRuisseau
Ballardvale . . . . . Ruth Green
Shawsheen . . . . . Helen Caswell
West Parish . . . . . Sarah Lewis

NATIONAL EDITORIAL ASSOCIATION 1952 ACTIVE MEMBER

At The Memorial Hall Library

COMING EVENTS

Oct. 13 Library closed.
Oct. 15, 10 a.m. Littlest Listeners — Robins group.
Oct. 16, 1:15 p.m. Rug class.
Oct. 17, 8 p.m. Bird lecture, open to the public.
Saturday hours for Young People's room — 10 a.m. to 12 noon.

NEW BOOKS

Dairy Of A Young Girl, Frank.
Anne Frank and her family originally lived in Germany in the early '30's and with Hilter's growth to power moved to Holland, where they lived normal lives. When they fled from their home with the Nazi invasion of that country they hid in an old office building until the Gestapo discovered them. Later, friends found the little girl's dairy, so cruelly ended for the thirteen year old child because of Jewish heritage. Amazing book!

Beauport At Gloucester, Chamberlain.
Here is the story of the most fascinating house in America, originally a modest three room cottage that became a forty room house. Each room has been designed to recapture the spirit of specific mood or phase of American life from Plymouth through the early Republic. Any homemaker will find hundreds of little ideas here which may be useful in an American home today. This is a book to look over carefully.

Trouble With Cinderella, Shaw.
From East Side slums to top-flight musician and composer — that is the background of Artie Shaw's story of himself. From it the reader gains knowledge of the mistakes and trials which can be had along the way to becoming a famous person.

Jungle And The Damned, Davis.
A true story of the explorer-author's trip through French Guiana, backed by the French government, UNESCO, the New York Botanical Gardens and various companies for whom he experimented with foods, etc., in the tropics.

The World's First Love, Sheen.
Bishop Fulton J. Sheen writes movingly of the place that Mary holds in the hearts of those who make her their "first love".

Championship Figure Skating, Lussi.
The famous system of Gustave Lussi, foremost teacher, has complete instruction from the very beginning; even assuming that the student cannot skate he carries him on to advanced techniques. Fifty pages of illustrations.

Washington Present And Future, U.S. National Capital Comm.
A general summary of the comprehensive plan for the national capital and its environs; a guide for its new growth and also for the redevelopment of the blighted areas of the central city.

Other books well worth reading: Wood Finishing, Jeffrey; 119 Easy-To-Do Home Improvements, Gerould; Great Shipwrecks And Castaways, Neider; Questions And Answers On Real Estate, Semenow: Selling The United States Market, Larson; Personal Adjustment, Marriage And Family Living, Landis; Gigi (a play), Loos.

U.N. Essay Winner To Get N.Y. Trip

As part of the observation of United Nations week, Oct. 19-25, a prize has been offered for the best essay on the UN by students of grades 9-12. The writer of the top essay will be given a chaperoned trip to the UN in New York City. Through the generosity of a citizen the two best papers in each class will be rewarded with gifts of $5 and $10. Judges for the contest are the Rev. Albert C. Shannon, O.S.A., chairman of the department of social sciences at Merrimack college, Simeon Hyde, Jr., of the English department of Phillips academy, and Mrs. Mary T. Baker, librarian of Abbot academy. Money to finance the trip and to but UN booklets, posters and other material is being collected by the committee for UN week, of which Harold Howe II is the treasurer.

Members of the Andover committee for UN week are Mrs. Andrew Baillie, the Rev. A. Graham Baldwin, William F. Barron, Jr., Mrs. G. Edgar Best, Mrs. Frederick Bredbury, J. William Burke, Walter C. Caswell, Albert Cole Jr., Mrs. David Darling, Mrs. James S. Eastham, Mrs. Dudley Fitts, Mrs. Cleveland Gilcreast, Miss Marguerite Hearsey, Harold E. Heseltine, Harold Howe II, Paul A. Lanni, Charles J. Lundergan, William L. McDonald, Mrs. Fredric S. O'Brien, Joseph Serio, Donald R. Wheelock, the Rev. William J. Wynne, OSA, and Miss Miriam Putnam, chairman.

IN FLEET MANEUVERS

John J. Peters, boilerman third class, USN, son of Mrs. Mary Peters of Boston rd., recently participated in operation Main Brace aboard the aircraft carrier USS Franklin D. Roosevelt.

ESTABLISHED 1887

Townsend, Dabney & Tyson

INVESTMENTS

Member
New York and Boston Stock Exchanges
New York Curb Associate

BAY STATE BLDG. LAWRENCE
TEL. 25288
JOHN S. ANDREWS, Manager

FOR

Old New England Hospitality

REFER YOUR FRIENDS TO THE

Andover Manse

Appreciated by Guests the Country over

MAIN ST. AT LOCKE ST. — ANDOVER — TEL. 251

Mr. & Mrs. J. Kendell Longe

ll Library

gton Present And Future, National Capital Comm. neral summary of the comsive plan for the national and its environs; a guide new growth and also for levelopment of the blighted f the central city.

books well worth reading: inishing, Jeffrey; 119 Easy-Home Improvements, Ge-Great Shipwrecks And Cast-Neider; Questions And s On Real Estate, Seme-Selling The United States Larson; Personal Adjust-Marriage And Family Living, Gigi (a play), Loos.

Essay Winner Get N.Y. Trip

part of the observation of Nations week, Oct. 19-25, a as been offered for the best on the UN by students of 9-12. The writer of the top will be given a chaperoned the UN in New York City, h the generosity of a citie two best papers in each will be rewarded with gifts nd $10. Judges for the conre the Rev. Albert C. Shan-.S.A., chairman of the deit of social sciences at Mercollege, Simeon Hyde, Jr., English department of Philcademy, and Mrs. Mary T. librarian of Abbot academy, to finance the trip and to booklets, posters and other l is being collected by the tee for UN week, of which Howe II is the treasurer. bers of the Andover committ- UN week are Mrs. Andrew , the Rev. A. Graham Bald-illiam F. Barron, Jr., Mrs. dgar Best, Mrs. Frederick ry, J. William Burke, Walter swell, Albert Cole Jr., Mrs. Darling, Mrs. James S. East- Mrs. Dudley Fitts, Mrs. and Gilcreast, Miss Mar- Hearsey, Harold E. Hesel-arold Howe II, Paul A. Lanarles J. Lundergan, William cDonald, Mrs. Fredric S. n, Joseph Serio, Donald R. ck, the Rev. William J. OSA, and Miss Miriam Puthairman.

EET MANEUVERS

J. Peters, boilerman third USN, son of Mrs. Mary Pe- f Boston rd., recently par- ed in operation Main Brace the aircraft carrier USS in D. Roosevelt.

ESTABLISHED 1887
Townsend, abney & Tyson
NVESTMENTS
Member
ork and Boston Stock Exchanges
New York Curb Associate
STATE BLDG. LAWRENCE
TEL. 25288
OHN S. ANDREWS, Manager

Hospitality
S TO THE
Manse
Country over
OVER – TEL. 251
Longe

Punchard High

By GLADYS THOMSON

The "Fall Frolic"

The Junior High school's first dance of the season, the "Fall Frolic" was held Wednesday. The event was promoted by the dance committee, whose members are: Charles O'Neil, Ronald McKay, Mary Bonanno, Nancy Hird, Ralph Buchmann, Sally Howard, Granville Cutler, Anne Lefebre, Agnes St. Jean, Maurice Lynch, Joanne White, Priscilla Alden, William Davis and Carol Desrocher. The music consisted of records and a good time was had by all.

"Kick-Off" A Success

The "Kick-Off" dance, sponsored by the student council, was a huge success last Thursday evening. To quote Harold Howe, headmaster, "It was not only peppy, but profitable." Many students from other schools as well as Punchard were on hand to enjoy the music.

Assembly

An assembly was held seventh period Monday for the high school. Tony Sullivan, a member of the student council and on the committee in charge of collecting money during the community chest drive introduced James R. Adriance of Phillips academy. Mr. Adriance spoke on the subject of donations to the community chest, after taking a poll on who were the Dodger and the Yankee fans and the Stevenson and Eisenhower supporters. Mr. Adriance kept his audience laughing, but also put a note of seriousness into his talk too. About 90% of the hands were raised when he asked who had ever used the facilities of the Youth Center which is one of the Red Feather agencies supported by the chest. Membership was solicited Tuesday morning.

Student Art Teachers

Miss Frances Dalton of the art department is receiving some help with her classes from Josephine Genovese and John Fitzgerald. This is part of the training program connected with the Massachusetts School of Art. Both practice teachers have been here since September and will remain until mid-January.

Teachers in School

Miss Beatrice Stevens of the English department is attending a course on Chaucer at B. U. Miss Ida Grover is also taking a course in Intermediate Spanish. These are weekly two-hour courses.

Essays Completed

The U. N. essays were passed in on Monday morning. Everyone is now eagerly awaiting the announcement on Oct. 24 of the winner of the trip to New York. At this time winners of money prizes will also be announced.

The Community Chest Essay Oratorical contest will be held Oct. 16. At this time the winners will be announced.

Notes:

The P.T.S.A. membership drive will be held this week. Mrs. Helen Laswell is chairman.

A large proportion of teachers from the junior and senior high school visited other schools Friday instead of attending the teacher's convention.

Harold Howe, headmaster, attended the Merrimac Valley Principal's association meeting recently.

The first report cards will be given out Friday, Oct. 24, but marks will close the 17th.

• More than 35,000 separate tools are required to build a modern patrol bomber.

PERSONALS

Raymond Coon of the music department at Abbot academy is currently exhibiting his own paintings at the John Esther Art Gallery in the school.

Mr. and Mrs. James Canane and son Jimmy, of Foster circle are enjoying a trip to the Carolinas.

Miss Helen Glennie, daughter of Mr. and Mrs. George Glennie of Wolcott ave. is enrolled this year at the University of Indiana at Bloomington, Ind.

Miss Freda Bisbee of High st. was hostess at a delightful tea given in honor of Mrs. Edwin G. Keyes, a recent bride, who is teaching at the Bradlee school. The guests included the faculty of the school and other friends of the bride.

Miss Lois Craig of Fletcher st. is enrolled in the Chandler Secretarial school in Boston.

Fans Interested In Sports Course

Sport enthusiasts within driving range of Andover have signified great interest in the "Know Your Sports" course being offered this year for the first time by the Andover Evening Study program.

Offered by Frank F. DiClementi and George L. Follansbee of Phillips academy faculty it will offer a varied program each Tuesday night from Oct. 14 to Dec. 9. The whole evening study program which offers a wide variety of courses to the people of this area runs from Oct. 13 to Dec. 11.

The sports course will present a number of top notch amateur and professional sports figures. Some of the highlights of the program include:

Oct. 14 – Golf, Tom Mahan and others; Oct. 21 – Baseball, Dick O'Connell of the Red Sox and big leaguers; Oct. 28 – Basketball – Boston Celtics.

Nov. 4 – Skiing, Walter Prager, Dartmouth ski coach, or fishing; Nov. 11 – Football, Dick Kazmaier, Bennie Friedman, Herb Kopf; Nov. 18 – Track, or Olympic night; Nov. 25 – Olympic night or track. Track night will present Doug Raymond, B. U. coach; Walt McCurdy, Harvard head coach; Will Cloney, B.A.A. games director. Olympic night principals will Bob Kiphuth, Yale swimming coach; Jim McLane, U.S. Olympic swim team captain; Wayne Moore, U.S. Olympic team; John Marshall, Australia Olympic team, and Dick Thoman, Yale swimming team.

Dec. 2 – Hockey, Boston Bruins.

This sports course is the only one in the Andover Evening Study program in which admission is allowed for a particular session without enrolling for the entire course. Enrollment for all eight sessions is now $3, or 40 cents per session. Registration information may be obtained at public libraries in the Greater Lawrence area or at Phillips academy.

Wedding...

AVERY – McCULLOUGH

Miss Virginia Joyce McCullough, daughter of Mr. and Mrs. Everett A. McCullough of Hinsdale, N.H., formerly of Andover, became the bride of Ernest Howard Avery, son of Mr. and Mrs. George F. Avery, 2 Stirling st., at a 4 o'clock ceremony, Sept. 21 in the Mount Hermon Memorial chapel, Hinsdale, N.H. The Rev. Lester White officiated.

Mrs. Homer Judge of Andover was matron of honor and Miss Joanne Hart of Andover was the bridesmaid.

George Avery of Andover was best man for his brother and the ushers were Homer Judge of Andover and Richard Neily of Hinsdale, N.H.

The couple will reside at Sylvester Farms, Hinsdale, N.H.

NURSES AIDES TO TAKE REFRESHER COURSE

Nurses aides of the Red Cross chapters of Greater Lawrence are to be given a refresher course in the near future. Women interested in joining the organization and willing to take the new training course are asked to phone the local Red Cross or Mrs. Harvey W. Burgher, chairman. Other members of the newly formed committee are Mrs. Fraser Colpitts, Mrs. Albert Swenson, Miss Ruth Wescott and Mrs. John Connors.

RETURNS FROM TRIP

Miss Mary E. Harnedy of Summer st., has returned from a month's trip to the West coast where she visited Chicago, Denver, Salt Lake City, Reno, Los Angeles, San Francisco, Hollywood, Texas, and New Mexico. Miss Harnedy is an executive with the N. E. Telephone and Telegraph company.

WEDDING INTENTIONS

The following wedding intentions have been filed at the office of Town Clerk George H. Winslow:

Jack H. Arabian, 3 Cassimere st., and Elizabeth Chirvanian, 1839 Dorchester ave., Dorchester.

David J. Walsh, 28 Marland st., and Norma J. Quinn, 44 River st.

LOCAL MAN MAKING SURVEY IN EUROPE

Myron H. Clark of 30 Chestnut st., director of the productivity and technical assistance division of the mutual security agency is in Europe to review results of the agency's work and to study conditions and plans for the future.

YOU'LL FIND THE PRODUCTS - SERVICES - OR SUPPLIES YOU NEED— EASILY—WHEN YOU USE THE YELLOW PAGES
USE THE CLASSIFIED TELEPHONE DIRECTORY
YELLOW PAGES

The NEW ENGLAND Telephone & TELEGRAPH Company

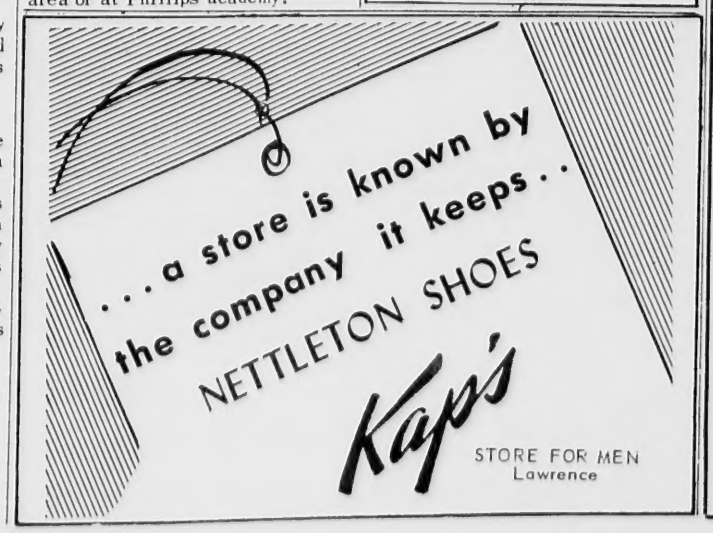

THE NEW KNIT SUIT

Friday Nites Till 9
We are an old hand at these wonderfully versatile Nubby Knits. You wear them right through the day (and evening) . . . smart designer touches give it a truly chic Fall 1952 look. We are doing these in several styles . . . in various light and dark shades. Sizes 10 - 42 or 12½ - 22½. Petite sizes.
$49.95
Michael Jay's ANDOVER
THINGS DIFFERENT

For the Best -- Buy Beautyrest
The world's most famous Mattress

And because Beautyrest is so well built, Simmons unhesitatingly guarantees it against structural defects for 10 years. With care, it will last much longer!
PRICE $69.50 ALL SIZES
MATCHING BOX SPRING $69.50
SULLIVAN'S
THE BIG FURNITURE STORE
226 ESSEX ST. LAWRENCE TEL. 6157

Christmas Seal Committees Meet

Many suggestions for Christmas Seal sale publicity were offered at a meeting of the Essex County Health association held this noon at Beverly. Members of the committee from 30 cities and towns attended.

Members of the Andover Christmas Seal committee are; Miss Louise R. Kelsey, chairman; Mrs. Frank L. Brigham, Mrs. Walter Curtis, Miss Helen Eaton, Mrs. Thaxter Eaton, Mrs. Carl E. Elander, Mrs. Ernest Fieldhouse, Mrs. Lotta M. Johnson, Mrs. George K. Sanborn, Mrs. William A. Trow, Mrs. Elbert C. Weaver and Mrs. Byron Weiner.

HOSPITAL NOTE

Joanne Clegg, 86 Chandler rd., was treated at the Lawrence General hospital, Monday for a laceration on her right thumb.

LET'S GO ICE SKATING

1952 - 53
Season Opens
WED., OCT 8
EVES.
Mon., Wed., Fri., Sun.
8:30 to 11 – 85¢
Afts: - Except Mon. and Sat.
3 to 5:30 – 50¢ and 85¢
Morns.-Mon., Tues., Thurs., Fri.
9:30 to 12 – 50¢
SPORTS CENTER – LYNN
Hammond Organ - Skates for Rent
30 Boston St. Ly 8-2660
8 Min. from Jct. Rte 1 and 128

BUCHAN
and
McNALLY
Plumbing and Heating
26 Park St. Tel. 121

Everything For the Sick Room
YOU MAY PAY YOUR 'PHONE BILL HERE
Hartigan Pharmacy
TEL. ANDOVER 1006
66 MAIN ST ANDOVER, MASS

OPPORTUNITY IS KNOCKING...NOW!
It's your opportunity to buy a home. Don't miss it! A reasonable down-payment, equal, rent-like installments...with an economical Home Loan from MERRIMACK CO-OPERATIVE BANK!
MERRIMACK Cooperative Bank
264 ESSEX STREET - SINCE 1892
LAWRENCE

OBITUARIES

PETER J. MacLELLAN

Peter J. MacLellan, 90 Poore st., died Oct. 2 at his home following a short illness. A native of Cambridge he had resided in Andover for the past 39 years. Previous to his retirement eight years ago he was employed by the Boston and Maine railroad.

He was a member of Welcome lodge 1031, B.P.O.E.

Surviving are his widow, Bertha (MacLane) MacLellan; five daughters, Mrs. C. J. Frederickson of Melrose; Mrs. E. F. MacDonald of Kennebunk, Me., Mrs. Harold Batcheller of Andover and Barbara and Sally MacLellan of Andover; a son, Donald of Andover and a sister, Mrs. E. E. Maihoit of Melrose.

The funeral was held from the M. A. Burke Memorial funeral home Saturday at 2 p.m. with services conducted by the Rev. John S. Moses of Christ church. Burial was in Spring Grove cemetery.

The bearers were: Harold B. Batcheller, Charles Frederickson, Ernest S. MacDonald, Matthew Givver, Elmer Maihoit and Hugh Sargent.

MRS. KENNETH B. MOZEEN

Mrs. Alexina R. (Harris) Mozeen, wife of Kenneth B. Mozeen, 19 Pasho st., died Oct. 1, in the Lawrence General hospital after a long illness. A native of Scotland she resided in Andover for many years. She was a member of the Free church, president of the Margaret Slattery class of that church, and the Eastern Star.

Surviving besides her husband is her mother, Mrs. Lily (Reid) Harris, a daughter, Marilyn; two brothers, Alfred Harris of Andover and Norman Harris of West Haven, Conn.; a sister Lily, wife of Rene R. Dumont of Andover; a niece and two nephews.

The funeral was held Saturday from the Lundgren funeral home with services at 2:30 p.m. in the Free church with the Rev. Levering Reynolds Jr., officiating. Burial was in Spring Grove cemetery.

The bearers were: Harold and Herbert Mozeen, Rene Dumont, William Gordon, John Sullivan and Wallace Hyde.

Delegations attended from the Margaret Slattery class of the Free church, Andover chapter 187, O.E.S., the Typographical union, local 51, and employes and staff of the Andover Press.

MISS CAROLINE C. WILBUR

Miss Caroline Carleton Wilbur, was found dead last Friday morning, at her home 40 High st., where she resided alone since the death of her brother last year. A native of Andover, she was the daughter of the late Rev. Henry R. Wilbur, former pastor of the Andover Baptist church, and Susan (Knowles) Wilbur.

There are no immediate survivors.

Private funeral services were held from the M. A. Burke Memorial funeral home Tuesday morning. Cremation took place at Harmony Grove, Salem.

WILLIAM JAMES REYNOLDS

William James Reynolds, 37 Summer st., died Wednesday morning at his home following a short illness. A native of England, he was a retired shoe repair man, making his home in Andover for the past 46 years.

Surviving is his widow, Minnie Glen (Brown) Reynolds, two brothers, Walter and Herbert Reynolds of England, three sisters, Miss Gertrude Reynolds, Mrs. Fred Crandon of England and Mrs. Thomas Bowen of Montreal.

Trouble that looks like a mountain in the distance is only a small hill when you reach it.

Hospital Aid Assn. To Present Revue

The Lawrence General hospital aid association is sponsoring a local talent revue to be held in the Warner theatre, Lawrence, Friday, Nov. 7, for the benefit of the Lawrence General hospital. Many Andover people are active in the management, the program, and the ticket selling. Mrs. Dean K. Webster Jr., is general chairman.

The following Andover people comprise the ticket committee: Mrs. Leslie Christison, Mrs. Alan Woodcock, Mrs. Roland Sherman, Mrs. Dean K. Webster Jr., Mrs. William Harding, Mrs. Melvin Weiner, Mrs. William McKeown, Mrs. Thayer Warshaw, Mrs. George Sawyer, Mrs. Albert Kerr Jr., Mrs. John Bolton Jr., Mrs. Thomas Burns, Mrs. John Gorrie, Mrs. Harold Lermond, Mrs. Walter Caswell, Mrs. Edwin Zelezny, Mrs. Maurice Bailey, Mrs. Byron Weiner and Mrs. James Byrnes.

Students Injured In Auto Accident

Three of the four Punchard high school students injured in an automobile accident on Reservation road the night of Oct. 1, have been discharged from the Lawrence General hospital but the fourth, Joseph Morgan, 17, of Prospect rd., is still being held for treatment.

The accident happened, police reported, when the car hit a tree not far from the West Parish church when the four were returning from a dance in South Lawrence.

Morgan suffered a fractured elbow and multiple lacerations. The others, Herbert MacMillan, 16, of River st., John Lawrie, 17, of Tewksbury st., and Robert Lakin, 17, of Marland st., were treated at the hospital and have since been discharged.

The car was badly damaged, according to police They said two of the boys were thrown clear of the car and one of them, Lakin, the operator, was able to run to a nearby home for assistance. They were taken to the hospital in two fire department ambulances.

It's about time to start the annual discussion on when Indian summer begins.

PAINTS
WALLPAPERS
ART SUPPLIES
EVERYTHING
in
ART SUPPLIES
for the
Professional
or
Amateur
COLE
PAINT & WALLPAPER CO.
46 MAIN ST. TEL. 1156

Man's Arm Injured In Carding Machine

Arthur N. Ellison, 52 of Ballardvale rd., employed by the P. W. Moody Co., had his right arm badly injured Oct. 2 when it became caught in a carding machine.

He was taken to the Lawrence General hospital where his condition is reported "good."

Police report that the man's shirt became caught in the machine and drew his arm into it.

In the park, the kindly lady making conversation with a bright little girl, inquired. "Tell me, dear, have you any little sisters at home?"

"No," the youngster replied, "but I have two brothers—and they have a sister." And then she joyfully added, "And I'm the sister!"

magnificent Magnavox television

Engineered For Best TV In This Area!
THE CONSTELLATION is one of today's newest and best receivers. Magna-powered LD-105 chassis assures best possible reception in this area. 20-inch screen. Blonde or mahogany finish. Matching legs at slight extra cost.
$279.50
EASY TERMS
Better sight, Better sound, Better buy . . . MAGNAVOX
F. J. LEONE CO.
430 Essex St., Opp. Macartney's
LAWRENCE TEL. 6197

PERMANENSEAL
Improved THREE-TRACK, All Aluminum Combination Screen Storm Window and Weather Strip Units
ARLINGTON WINDOW CONDITIONING CO.
662 BROADWAY LAWRENCE TEL. 37188

n's Arm Injured Carding Machine

thur N. Ellison, 52 of Ballard-
rd., employed by the P. W.
ly Co., had his right arm
y injured Oct. 2 when it be-
caught in a carding machine,
was taken to the Lawrence
ral hospital where his condi-
is reported "good."

lice report that the man's
became caught in the ma-
and drew his arm into it.

the park, the kindly lady mak-
onversation with a bright little
inquired. "Tell me, dear, have
any little sisters at home?"
o," the youngster replied, "but
e two brothers—and they have
ter." And then she joyfully
d, "And I'm the sister!"

magnificent
Magnavox
television

Engineered For Best TV In This Area!

HE CONSTELLATION
one of today's newest
nd best receivers. Magna-
owered LD-105 chassis
ssures best possible re-
eption in this area. 20-
ch screen. Blonde or ma-
ogany finish. Matching
gs at slight extra cost.

$279.50
EASY TERMS

etter sight, Better sound,
Better buy . . . MAGNAVOX

F. J.
LEONE CO.
Essex St., Opp. Macartney's
LAWRENCE TEL. 6197

ENSEAL
Aluminum Combination
er Strip Units
ON
IONING CO.
CE TEL. 37188

HEAVY REGISTRATION FOR ELECTION

(Continued from Page One)

jamin B. Orlick, 66 Summer st.

Frederick J. and Eva M. Feeney, 14 Appletree lane, Mary C. Riley, 13 Carisbrook st., Grayce R. Reilly, 7 Summer st., Mary M. and Mary J. Gallant, County rd., R. Milton Cole, 93 Pine st., Jeanne P. Frazer, 87 Bartlet st., Virginia H. Cole, 93 Pine st., Alice M. and Wilfred H. Blanchette, 40 Beacon st., Joseph S. Auchterlonie, 62 Essex st., Edward A. Gordon, Lowell st.

Marie E. Lavin, 77 Salem st., Jacqueline R. DeGregorio, 2 Whittier ct., Arthur B. Harkin, 37 Red Spring rd., Robert R. Mott, off Main st., John MacBeth, 9 Kenilworth st., Lillian E. Desrocher, 8 Elm st., Marguerite L. Botsch, 8 Dumbarton st., Bertha E. Church, 118 Main st., Rose A. Tardiff, Rattlesnake Hill rd., Gerald C. Proulx, 74 Salem st., Mary C. Collins, 35 Summer st., Marie A. McKay, 73 Highland rd., Ann L. Proulx, 74 Salem st., Anne M. Powers Wilson, 19 Balmoral st.

Ruth G. and Karl H. Rhode Jr., 31 Alderbrook rd., William and Mildred D. Sobel, 16 Beech circle, Harold E. and Clara L. Libby, 129 Lowell st., Frank A. and Lina A. Stowers, 20 Beech circle, John J., M. Barbara and Jeannette G. Gallant, Rattlesnake Hill rd., John H. Berglund, 6 Stonehedge rd., Allan B. Rogers, Sunset Rock rd.

Raymond F. Bobek, 6 Buxton ct., Ethel R. Hibbert, 34½ Maple ave., John R. Drinkhall, 28 Sutherland st., Hazel I. and Rudolph A. Fitts, 36 Tewksbury st., Priscilla R. Adami, 34 Marland st., Emeline L. Lima, 73 Maple ave., Shirley A. Northam, 168 Highland rd., Bernardine R. Berube, 121 N. Main st., John V. Tanner, Boston rd., Claire and John J. Nigrelli, 9 Stirling st., Marion A. Dudley, 510 S. Main st.

Santa L. and Charles S. Nigrelli, 29 Sutherland st., Eleanor M. and George N. Hutchins Jr., County rd., Dorothy S. and Frank McBride, 61 Chestnut st., Sarah A. Byam, 17 High st., Adeline M. Muller, 119 High Plain rd., Ivan A. Tanner, Foster Pond.

Lawrence A. and Ruth E. Tibbetts, 35 Balmoral st., William M. LaRose, 27 Corbett st., Margaret P. Caruso, 73 Carmel rd., Roger P. Nangle, 388 N. Main st., Francis X. and Catherine R. Connolly, 31 Marland st., Helen C. Rerry, 34 Elm st., James F. McCormack, 119 Main st., James T. and Dorothy I. Anderson, 76 Memorial circle, James W. Daly, 2A Florence st., Carol J. Schwarrer, 15 Lincoln circle.

Bertha D. O'Brien, Argilla rd., David H. Dornan, 76 Morton st., Mildred L. May, S. Main st., Joan Gale, 118 Main st., Arthur C. Towne, 211 Salem st., Florence A. Ridings, 36 Tewksbury st., Beatrix H. and Arthur F. Solomon, Bancroft rd., Elizabeth H. Thomson, 11 Bartlet st., J. Donovan and Rosamond Emery, 117 Lowell st., Peregrin Schwarzer, 15 Lincoln circle, John E. Myatt, 219 Highland rd.

Irene and Vitold Gabys, 23 Summer st., Marjorie A. Jones, 8 Highland ave., Francis M. Patullo, 198 N. Main st., Lucy M. and Clifford P. Belken, 13 Stirling st., Mary Auchterlonie, 20 Brook st., Margaret T. Brightney, Boston rd., Joanne S. Birch, 39 Tewksbury st., Paul Mich Jr., 13 High st., Ednah and Fred A. Buthmann, Dascomb rd., Herbert D. Rauh, 73 Walnut ave.

Katherine Nault, 112 N. Main st., Theodore A. and Lucy E. Doucette, 22 Cuba st., Vera I. Bell, 33 School st., Simeon Hyde Jr., 77 Bartlet st., Ruth P. Taylor, 26 Hall ave., Beatrice I. Gardella, 96 N. Main st., Dolores J. Gaudet, 7 Juliette st., Donald P. Hayes, Sunset Rock rd., Edmond R. Melucci, 304 N. Main st., Harold J. Wilson, 11 Lincoln circle, Andrew O. Smith, 34 Elm st., Mildred M. Brucato, 35 Memorial circle.

Josephine Cronin, 33 Shawsheen rd., Philip E. Dimlich, 295 Salem st., Hilda D. Martiff, 94 Maple ave., Isabella H. Skea, 4 Brechin terr., Kathleen Boyd, 68 Phillips st., Cyrus S. and Dorothy T. Gates, 96 Abbot st., Louise G. and George W. Bodenrader, 9 Burnham rd., Donald L. Barrett, Haggetts Pond rd., Mary K. Boucher, 25 Lincoln circle, Amelia R. Donnan, 76 Morton st., Paul T. Brucato, 35 Memorial circle.

Esther and Frank R. Schilling, 38 Main st., Marion E. Matthews, 10 Marland st., Virginia W. Peddle, 30 School st., Dorothy Y. Judd, 30 School st., Elmer A. Onthank, Holt rd., Edward C. Desrocher, 8 Elm ct., Jane C. Auchterlonie, 62 Essex st., Mary F. Bryson, 173 Main st., Hilda K. Persson, 60 Bartlet st., Mary I. and Joseph Jarbeau, Boston rd., Lena M. Beck, 44 Chandler rd.

Marion D. Donald, Chapel ave., Shirley S. Davis, 9 Virginia rd., Catherine J. Lane, 10 Argyle st., Hughina N. Auchterlonie, 62 Essex st., Louise A. Pothier, S. Main st., Kenneth O. Wilson, 19 Balmoral st., Gertrude L. Buchan, 118 Main st., Frederick A. Higgins, 44 Central st., Charlotte A. Hamel, County rd., Mary E. McGregor, Boston rd., Irene R. Bourdelais, 44 Chandler rd., Grace E. Hayes, Sunset Rock rd., Clarence Goldsmith, S. Main st.

Rudolph V. Martell, 9 Chestnut st., William P. Doyle Jr., 7 Foster circle, Flora D. Brainerd, 29 Corbett st., Gordon G. Bensley, off Phillips st., Robert E. Northam, 168 Highland rd., Charlotte and Carl J. Berndtson, 35 Dufton rd., Claire M. Crawford, S. Main st.,

PARISH REUNION TO BE HELD OCT. 16

(Continued from Page One)

in memory of those who founded and carried on the parish through the century.

The final event of the week will be held Saturday morning, Oct. 18, when the Most Rev. Richard J. Cushing, archbishop of Boston, will celebrate a pontifical Mass. Officials of the Augustinian Order will participate and music will be by a choir from Merrimack college.

The committee on the 100th anniversary program is as follows; the Very Rev. P. J. Campbell, O.S.A., honorary chairman; Walter V. Demers, general chairman of anniversary book; John H. Grecoe, and Mrs. James Dolan, assistant chairmen of anniversary book; Frank J. O'Connor, chairman of parish reunion; committee members, Mrs. P. J. Connors, Mrs. Joseph Barton, Mrs. Edward A. Rice, Mrs. Frank J. Killilea, Mrs. Stewart Anderson, James Batterbury, Dr. Joseph P. McEneaney, Victor Mill Sr., Raymond Lavin, Louis E. Gleason, Leo Walsh, Raymond P. Gallant, John F. O'Connell, John McAllister, William P. Busby, Timothy J. Scanlon, Atty. Andrew A. Caffrey, Garrett Burke, Frank Nelligan, George J. McCarthy and Joseph A. McCarthy.

Town Infirmary Gets High Rating

Andover has one of the most attractive and homelike infirmaries in the state, according to the report of Minna J. Detsch, district director of the state department of public welfare.

Commenting upon the inspection of the local infirmary made Aug. 28, the district director says that it is kept in excellent repair, the furnishings are comfortable and tasteful so that the house has the atmosphere of a home and the residents respond accordingly.

On the date of inspection the infirmary had nine residents, five women and four men, three of whom were paying guests. The home has bed capacity for 12 persons.

The state department commended the board of public welfare and the matron, Mrs. Roland Weeks, for the well-managed home, which is friendly, warm and pleasant for aging persons.

"RELAX WITH MAX"

24
BLOOM 24 YRS. IN BUSINESS

Guarantees to teach you to drive. Secured Licences for Thousands.

PICK-UP-SERVICE
TEL. LAW. 25946

DANGER, STATE LINE

Many states have Auto Financial Responsibility Laws. If you should injure someone you might lose your right to drive. Our Automobile Liability Insurance protects you in *all* states, from coast to coast.

DOHERTY
Insurance
AGENCY
MUSGROVE BLDG. TEL. 260

CUT FUEL BILLS
WITH AIR-TIGHT
PLASTIC STORM
WINDOWS . . .

They're
STORM PROOF
WIND PROOF
COLD PROOF
RAIN PROOF

LOW COST!
A 5 FOOT WINDOW
FOR ONLY
$1.25

You put them up yourself in a matter of munites . . . the only tools required are scissors and a hammer. Made of transparent substitute glass which is reusable over and over. You can make it fit windows of any size!

Andover Deliveries Daily
BRUCKMANN'S
GRAIN · HARDWARE · PAINT
58 So. Broadway Tel. 4105
awrence-Plenty of Parking Space

CURRAN & JOYCE COMPANY
—MANUFACTURERS—
SODA WATERS
and GINGER ALES

48 Hour
Service
AT
No Extra
Charge
SWEATERS 39c
Expertly dry cleaned, blocked and restored to original lustre
DYE WORK
SUITS, COATS, DRESSES
Dyed navy blue, black or brown.
Guaranteed fast colors.
$2.49
CITY CLEANERS
LAUNDERERS and DYERS
35 MAIN ST. ANDOVER

NEW, IMPROVED ANDOVER TRAIN SERVICE
12 NEW BUDD HIGHLINER TRIPS SUNDAYS
More Frequent Weekday Service
ON YOUR FALL B and M SCHEDULES

ANDOVER TO BOSTON

Leave Andover	Arrive Boston
WEEKDAYS	
5:39 AM	6:34 AM
H 6:45 AM	7:29 AM
‡□ 7:24 AM	7:58 AM
□ 7:30 AM	8:22 AM
8:09 AM	8:40 AM
8:43 AM	9:31 AM
9:37 AM	10:05 AM
10:32 AM	10:59 AM
11:19 AM	12:05 PM
12:16 PM	12:50 PM
K 1:12 PM	1:40 PM
1:20 PM	2:04 PM
2:19 PM	3:05 PM
3:19 PM	4:01 PM
4:22 PM	5:11 PM
5:17 PM	5:55 PM
6:18 PM	6:45 PM
7:05 PM	8:00 PM
8:31 PM	9:18 PM
10:36 PM	11:20 PM
SUNDAYS	
6:57 AM	7:41 AM
● 11:01 AM	11:32 AM
12:22 PM	1:04 PM
● 1:16 PM	1:47 PM
● 3:16 PM	3:47 PM
4:18 PM	5:05 PM
● 5:21 PM	5:52 PM
7:17 PM	8:00 PM
● 9:11 PM	9:42 PM
10:34 PM	11:18 PM
● 11:54 PM	12:25 AM

BOSTON TO ANDOVER

Leave Boston	Arrive Andover
WEEKDAYS	
2:25 AM	3:09 AM
6:30 AM	7:38 AM
7:45 AM	8:39 AM
9:55 AM	10:40 AM
10:55 AM	11:30 AM
12:30 PM	1:14 PM
K 1:25 PM	2:12 PM
1:55 PM	2:46 PM
2:55 PM	3:30 PM
□ 3:25 PM	4:17 PM
3:55 PM	4:25 PM
‡ 4:55 PM	5:30 PM
K 5:10 PM	5:45 PM
‡□ 5:14 PM	5:46 PM
‡H 5:32 PM	6:20 PM
5:55 PM	6:32 PM
7:05 PM	7:51 PM
7:55 PM	8:35 PM
8:55 PM	9:42 PM
9:55 PM	10:42 PM
10:55 PM	11:42 PM
11:55 PM	12:46 AM
SUNDAYS	
7:55 AM	8:46 AM
● 9:00 AM	9:31 AM
● 12:00 N	12:31 PM
● 2:00 PM	2:31 PM
● 4:00 PM	4:31 PM
5:05 PM	5:51 PM
6:00 PM	6:48 PM
● 7:00 PM	7:31 PM
7:30 PM	7:56 PM
8:55 PM	9:41 PM
● 10:00 PM	10:31 PM
11:30 PM	12:18 AM

K Saturday only.
‡ Except Saturday.
● Budd Highliner restricted excursion and pupils' tickets not valid.
H Will not run Oct. 13, Nov. 11, Nov. 27, Dec. 25, Jan. 1, Feb. 23, April 20.
□ Will not run Oct. 13, Nov. 27, Dec. 25, Jan. 1, Feb. 23.

12-Ride Personal Signature Tickets good for one month cost you $8.89 or 74 cents per ride. They can be bought anytime during the month for use of person to whom ticket is issued. This is in addition to unlimited 12-Ride, 46-Ride and 60-Ride monthly, and 30-day Round Trip tickets. For further information pick up your new Boston and Maine timetable from your ticket agent.

BOSTON AND MAINE RAILROAD
BOSTON and MAINE RAILROAD "MINUTE MAN SERVICE"

CLASSIFIED BUSINESS DIRECTORY

AUTO REPAIRING

CALDWELL'S
SERVICE
REPAIRS TO ALL MAKES OF CARS
CITIES SERVICE GAS & OILS
TEL. 8631 14 No. MAIN ST.

CLARK MOTOR CO.
AUTHORIZED
CHRYSLER - PLYMOUTH
SALES and SERVICE.
PAINTING and BODY WORK IN OUR OWN SHOP.
41 PARK ST., ANDOVER
Tel. Andover 333

PARK ST. GARAGE
GENERAL AUTO REPAIRING
JENNY GAS & OILS
33 PARK ST. TEL. 240

TOMPKINS SERVICE
416 No. Main St. Tel. 8302
CONVERTIBLE TOPS
29.95 - 39.95
Plus Installation

AUTO SEAT COVERS

COLUMBIA AUTO SEAT COVERS
ADD NEW BEAUTY TO YOUR CAR.
165 So. Broadway Law. - Tel 32205

BAKERIES

Andover's Complete Bakery Shop
FORD'S
FRESH PASTRIES DAILY

BOTTLED GAS

NATURAL GAS EQUIPMENT
ANDOVER HOME SERVICE
1 ESSEX ST. TEL. 1970
BOTTLED GAS INSTALLATION

BUILDING MATERIAL

Lumber — Paints Paper and Hardware Mason Supplies
J. E. Pitman Est.
63 PARK ST. ANDOVER
TEL. 664

CESSPOOLS

CESSPOOLS PUMPED OUT
—ALSO—
Cesspools and Septic Tanks Installed
CHARLES CORBEIL
TEL. LOWELL 7236

CLEANSERS & DYERS

CLEANSING
PRESSING
TAILORING
MEN'S AND LADIES' GARMENTS
CALL 1169
Elander & Swanton
56 MAIN ST.
ANDOVER, MASS.

ELECTRICIANS

ARCHIE A. GUNN
MASTER ELECTRICIAN
Wiring for
Oil Burners – Light – Power
MOTOR & APPLIANCE REPAIRS
41 PINE ST. TEL. AND. 920

FLORISTS

SPECIALIZING IN ALL TYPES OF
FLORAL DESIGN
COLEMAN'S FLOWERS
8 ESSEX ST.
TEL. 878
NIGHTS CALL LAW. 30718

JEWELERS

Lawrence's Oldest Jewelers
Caliri
INCORPORATED
Diamond Merchants
Jewelers
447 ESSEX ST. Near Hampshire
LAWRENCE TEL. 23330

Reputable Jewelers For Over 77 Yrs.
WATCH CRYSTALS
NEVER MORE THAN 50¢
Round or Fancy
SCANNELL'S
CENTRAL BLDG., LAW. TEL. 5676

PHOTOGRAPHERS

LOOK
PHOTO SERVICE
DEVELOPING – PRINTING
CAMERAS & SUPPLIES
PICTURE FRAMING
MUSGROVE BLDG., TEL. 1452

REAL ESTATE

Fred E. Cheever
REAL ESTATE
21 MAIN STREET
TELS. 775 & 1098

W. SHIRLEY BARNARD
Real Estate and Insurance
at
Main and Barnard Streets
Telephone 202

K. C. KILLORIN
REALTOR
77 Main St. Andover
Tel. 2272

JOSEPH C. OAKES
REAL ESTATE
14 Park Street
TELS. 1537 or 1499

R. C. SIMMERS
REAL ESTATE – INSURANCE
358 NO. MAIN ST. TEL. 2316

MISS B. M. **THOMES**
REAL ESTATE AGENCY
Rocky Hill Road, Andover
TEL. AND. 2320-R

RESTAURANTS

CHOICE OF FINE FOODS AND LIQUORS
LOUIS SCANLON'S
☆ ON THE ANDOVER LINE ☆

WHITEY'S
CHOICE FOODS & LIQUORS
SPECIALIZING IN
PIZZA
NOONTIME LUNCHES
Essex Street

You'll Enjoy
SWANSON'S SNACK SHOP
"WHERE FRIENDS MEET"

SERVICE STATIONS

Drive In At
Your Friendly Tydol Dealer
ELM STREET SERVICE STATION
15 ELM ST. TEL. 389

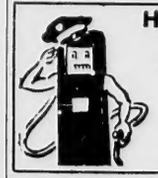
Here To Serve . .
John M. Murray
Gulf
Super Service
COR. MAIN AND CHESTNUT STREETS

TRAVEL

ANDOVER TRAVEL BUREAU
Agency For All Airlines and Steam Ship Lines
21 MAIN ST. TEL. 775 - 1098
Fred E. Cheever, Mgr.

WALLPAPERS

WALLPAPER
ALLIED PAINT STORES
Joseph T. Gagne, President
34 Amesbury St. Lawrence

WINES & LIQUORS

LIQUORS - WINES - BEERS
DRISCOLL'S
PACKAGE STORE, INC.
TEL. 1004 We Deliver

LIST YOUR BUSINESS IN THE
TOWNSMAN CLASSIFIED DIRECTORY
TEL. 1943

Central Elem. PTA Membership Drive

The newly organized Central Elementary P.T.A. is holding its annual membership drive this week. School and class mothers have been appointed for the year and are working very actively this week to make the membership drive a huge success.

The school mothers are, Mrs. William S. Brines, Mrs. Arthur E. Gilman and Mrs. Charles W. Bowman.

The list of class mothers is as follows: Mrs. Frederick H. Dodkin, Mrs. Albert E. Jewell, Mrs. Simeon Hyde Jr., Mrs. Frederick C. Eastman, Mrs. Charles C. Porter, Mrs. George West, Mrs. John J. McArdle Jr., Mrs. Robert L. Mower, Mrs. Everett C. Dearborn, Mrs. F. Thomas Critchley, Mrs. John Petrie, Mrs. Robert M. Nichols, Mrs. Malcom Skinner, Mrs. William Russell, Mrs. Phillip Clements, Mrs. Gilbert Cate, Mrs. Franklyn L. Johnson, Mrs. Myron H. Clark, Mrs. Gordon L. Colquhoun, Mrs. Norman Wallace, Mrs. William H. Currier, Mrs. Robert Dominique, Mrs. Hartwell B. Abbott, Mrs. James H. Grew, Mrs. Alvin J. Zink Jr., Mrs. Charles Spinney, Mrs. Harold Dennison, Mrs. Charles F. Dalton, Mrs. Charles M. Poore, Mrs. Daniel E. Hogan, Mrs. Alexander Wilson, Mrs. David J. Fox, Mrs. Stephen H. Brennan, Mrs. Francis W. Kiernan, Mrs. James P. Hollihan, Mrs. Fred I. Kent 2nd., Mrs. William Watson, Mrs. Roger Whitcomb, Mrs. Charles G. Hajj, Mrs. Arthur Covell, Mrs. Robert L. Richmond, Mrs. Thomas R. Sutton, and Mrs. Michael Glazerman.

U. S. Fire Loss At All-Time High

Fire losses throughout the United States, when measured in dollars, are at an all-time high!

This was reported today as the nation, spurred by President Truman's Fire Prevention week proclamation appeal, took stock of its 1951 three-quarter billion dollar loss in property and 11,000 lives.

Basis for the report were statistics of the National Board of Fire Underwriters that put fire losses for 1951 at $730,084,000.

In commenting on these losses, Fire Chief C. Edward Buchan declared that the $730 million loss for 1951 was $80 million, or 12.3 per cent more than for the preceding year.

The NBFU statistics on the number of fires, compiled from reports submitted by fire chiefs throughout the country, reflect a substantial rise in the number of building fires in urban areas during 1951, when they amounted to 400,000 an increase of 7.4 per cent over the previous year.

Much of this loss in lives and property, he observed, resulted from fire in the home and cited the estimate of 856,703 fires in U. S. cities last year. Nearly half, or 418,871 of them, were building fires, nearly three-fourths of the building fires, or 293,776, being residences.

The major cause of these fires was careless use of matches and smoking. Such carelessness, he declared, accounts for close to 27 per cent of the nation's reported fire losses.

Other major causes of fire, he concluded, were misuse of electricity; exposure to fire originating off premises; sparks on roofs; overheated or defective chimneys or flues; lightning; overheated stoves, furnaces or boilers; ignition of hot greases; spontaneous combustion and explosions.

Sportsmen Will Hold Work Party

The Andover Sportsman's club Inc., will hold a work party beginning at 6:30 p.m. Thursday at the club house. At this time work will be done on the inside fireplace. A directors meeting will follow and refreshments will be served.

Another work party is scheduled for next Sunday.

The regular meeting will be held Tuesday, Oct. 14 at which time four P.A. students from South American countries will conduct a panel discussion relative to fish and game in their countries.

COURTEOUS CIRCLE

The October meeting of the Courteous Circle of the Kings Daughters will be held Monday, Oct. 13, in the vestry of the South church. Supper in charge of Mrs. Bernard Capen will be served at 6 p.m. The business meeting will follow.

The speaker of the evening will be Miss Fonnie Davis and her subject will be "Old Glass".

CATHOLIC SCHOOL GUILD

The Catholic School Guild will meet at 8 p.m. this evening in the school hall. Room mothers are asked to meet at 7:30 p.m.

Dr. David Wallwork of North Andover, president of the Greater Lawrence Cancer society, will be the guest speaker. Mrs. George Connolly is chairman and hostess assisted by the fifth grade mothers.

MINOR ACCIDENT

Leo Daley, 16, of 40 Morton st. was treated at the Lawrence General hospital Saturday for a laceration on his nose received while playing football.

LEGA

Commonwealth of Massachu
Docket No.
PROBATE COURT
Essex, ss.
To RALPH W. BUSHWAY of
in said County of Essex, and
heirs apparent or presumptive
the Massachusetts Department
tal Health.
A petition has been prese
said Court alleging that said
W. BUSHWAY is an insane pers
praying that GEORGE F. BUS
of Andover in said County o
other suitable person be appoin
guardian.
If you desire to object thereto
your attorney should file a writ
pearance in said Court at Lawre
fore ten o'clock in the forenoon
fourteenth day of October 1952,
turn day of this citation.
Witness, JOHN V. PHELAN,
First Judge of said Court, this
teenth day of September in th
one thousand nine hundred an
two.
JOHN J. COSTELLO, Re
25-2

Commonwealth of Massachus
Docket No.
PROBATE COURT
Essex, ss.
To all persons interested
petition for adoption of GAIL
ALGER of ANDOVER in said Co
A petition has been presen
said Court by JAMES BUSS, J
and HELEN BUSS his wife of
VER in said County of Essex
for leave to adopt said GAIL
ALGER, a child of WILLIAM
GENCE ALGER of BURBANK
STATE of CALIFORNIA and H
ALGER, NOW BUSS, formerly hi
and that the name of said ch
changed to GAIL MARIE BUSS.
If you desire to object thereto
your attorney should file a writt
pearance in said Court at Salem
ten o'clock in the forenoon
third day of November 1952, the
ty of this citation.
Witness, JOHN V. PHELAN, Es
First Judge of said Court, this
ty of October in the year one th
nine hundred and fifty-two.
JOHN J. COSTELLO, Re
9-16-23

Commonwealth of Massachuse
PROBATE COURT
Essex, ss.
To all persons interested in t
tate of DOROTHY A. ROUSE, l
Andover in said County, deceased
A petition has been presente
said Court for license to sell at
vate sale, certain real estate o
deceased.
If you desire to object thereto
your attorney should file a writte
pearance in said Court at Lawren
fore ten o'clock in the forenoon
fourteenth day of October 1952, t
turn day of this citation.
WITNESS, JOHN V. PHELAN, Es
First Judge of said Court, this tw
second day of September in the
one thousand nine hundred and
two.
JOHN J. COSTELLO, Re
from the office of,
Richard K. Gordon
Andover, Mass.
25-2-9

Commonwealth of Massachuse
Docket No. 23
PROBATE COURT
Essex, ss.
To all persons interested in th
tate of PHILIAS LAROCHE la
Andover in said County, deceased.
A petition has been presente
said Court, for probate of a certai
strument purporting to be the last
of said deceased by EVA BOLDU
Andover in said County, praying
she be appointed executrix th
without giving a surety on her bond
If you desire to object thereto,
your attorney should file a wr
appearance in said Court at Salem
fore ten o'clock in the forenoon on
twentieth day of October 1952, the
turn day of this citation.
Witness, JOHN V. PHELAN, Esq
First Judge of said Court, this t
ty-fifth day of September in the
one thousand nine hundred and
two.
JOHN J. COSTELLO, Regi
2-9-

S. Fire Loss All-Time High

ire losses throughout the Uni- States, when measured in dol-, are at an all-time high!

his was reported today as the on, spurred by President Tru- 's Fire Prevention week proc- ation appeal, took stock of its 1 three-quarter billion dollar in property and 11,000 lives.

asis for the report were sta- cs of the National Board of Underwriters that put fire es for 1951 at $730,084,000.

n commenting on these losses, Chief C. Edward Buchan de- ed that the $730 million loss 1951 was $80 million, or 12.3 cent more than for the prece- year.

he NBFU statistics on the ber of fires, compiled from re- s submitted by fire chiefs ughout the country, reflect a stantial rise in the number of ding fires in urban areas during 1, when they amounted to ,000 an increase of 7.4 per cent the previous year.

uch of this loss in lives and perty, he observed, resulted n fire in the home and cited the imate of 856,703 fires in U. S. es last year. Nearly half, or ,871 of them, were building s, nearly three-fourths of the lding fires, or 293,776, being idences.

he major cause of these fires careless use of matches and oking. Such carelessness, he lared, accounts for close to per cent of the nation's reported losses.

ther major causes of fire, he cluded, were misuse of elec- ity; exposure to fire originating premises; sparks on roofs; rheated or defective chimneys flues; lightning; overheated ves, furnaces or boilers; igni- n of hot greases; spontaneous mbustion and explosions.

ortsmen Will old Work Party

he Andover Sportsman's club , will hold a work party begin g at 6:30 p.m. Thursday at the b house. At this time work will done on the inside fireplace irectors meeting will follow and eshments will be served.

nother work party is schedule next Sunday.

he regular meeting will be held esday, Oct. 14 at which time r P.A. students from South erican countries will conduct el discussion relative to fis game in their countries.

URTEOUS CIRCLE

he October meeting of the rteous Circle of the Kings ughters will be held Monday, . 13, in the vestry of the South rch. Supper in charge of Mrs. nard Capen will be served at .m. The business meeting will ow.

he speaker of the evening will Miss Fonnie Davis and her ject will be "Old Glass".

THOLIC SCHOOL GUILD

he Catholic School Guild will t at 8 p.m. this evening in the ool hall. Room mothers are ked to meet at 7:30 p.m.

r. David Wallwork of North dover, president of the Greater wrence Cancer society, will be guest speaker. Mrs. George nnolly is chairman and hostess sisted by the fifth grade mothers

NOR ACCIDENT

eo Daley, 16, of 40 Morton st. s treated at the Lawrence Gen l hospital Saturday for a lacera n on his nose received while ying football.

LEGAL NOTICES

Commonwealth of Massachusetts
Docket No. 238,813
PROBATE COURT

Essex, ss.

To RALPH W. BUSHWAY of Andover in said County of Essex, and to his heirs apparent or presumptive and to the Massachusetts Department of Mental Health.

A petition has been presented to said Court alleging that said RALPH W. BUSHWAY is an insane person and praying that GEORGE F. BUSHWAY of Andover in said County or some other suitable person be appointed his guardian.

If you desire to object thereto you or your attorney should file a written appearance in said Court at Lawrence before ten o'clock in the forenoon on the fourteenth day of October 1952, the return day of this citation.

Witness, JOHN V. PHELAN, Esquire, First Judge of said Court, this seventeenth day of September in the year one thousand nine hundred and fifty-two.

JOHN J. COSTELLO, Register.
25-2-9

Commonwealth of Massachusetts
Docket No. 238950
PROBATE COURT

Essex, ss.

To all persons interested in a petition for adoption of GAIL MARIE ALGER of ANDOVER in said County.

A petition has been presented to said Court by JAMES BUSS, JUNIOR and HELEN BUSS his wife of ANDOVER in said County of Essex praying for leave to adopt said GAIL MARIE ALGER, a child of WILLIAM LAWRENCE ALGER of BURBANK in the STATE of CALIFORNIA and HELEN ALGER, NOW BUSS, formerly his wife and that the name of said child be changed to GAIL MARIE BUSS.

If you desire to object thereto you or your attorney should file a written appearance in said Court at Salem before ten o'clock in the forenoon on the third day of November 1952, the return day of this citation.

Witness, JOHN V. PHELAN, Esquire, First Judge of said Court, this first day of October in the year one thousand nine hundred and fifty-two.

JOHN J. COSTELLO, Register.
9-16-23

Commonwealth of Massachusetts
PROBATE COURT

Essex, ss.

To all persons interested in the estate of DOROTHY A. ROUSE, late of Andover in said County, deceased.

A petition has been presented to said Court for license to sell at private sale, certain real estate of said deceased.

If you desire to object thereto you or your attorney should file a written appearance in said Court at Lawrence before ten o'clock in the forenoon on the fourteenth day of October 1952, the return day of this citation.

WITNESS, JOHN V. PHELAN, Esquire, First Judge of said Court, this twenty-second day of September in the year one thousand nine hundred and fifty-two.

JOHN J. COSTELLO, Register
From the office of,
Richard K. Gordon
Andover, Mass. 25-2-9

Commonwealth of Massachusetts
Docket No. 238,891
PROBATE COURT

Essex, ss.

To all persons interested in the estate of PHILIAS LAROCHE late of Andover in said County, deceased.

A petition has been presented to said Court, for probate of a certain instrument purporting to be the last will of said deceased by EVA BOLDUC of Andover in said County, praying that she be appointed **executrix** thereof without giving a surety on her bond.

If you desire to object thereto, you or your attorney should file a written appearance in said Court at Salem before ten o'clock in the forenoon on the twentieth day of October 1952, the return day of this citation.

Witness, JOHN V. PHELAN, Esquire, First Judge of said Court, this twenty-fifth day of September in the year one thousand nine hundred and fifty-two.

JOHN J. COSTELLO, Register.
2-9-16

MORTGAGEE'S SALE OF REAL ESTATE

By virtue and in execution of the power of sale contained in a certain mortgage given by EDWIN H. WATERMAN and ELIZABETH J. WATERMAN, husband and wife, both of Andover, in the County of Essex and Commonwealth of Massachusetts, to the Lawrence Co-operative Bank situated in Lawrence, Essex County, Massachusetts, dated October 17, 1950, registered at the North Essex Registry District of the Court of Land Registration, being Document No. 10711, and noted on Certificate of Title No. 3029, in Registration Book 20, Page 517, of which mortgage the undersigned is the present holder, for breach of the conditions of said mortgage, and for the purpose of foreclosing the same will be sold at PUBLIC AUCTION, ON THE PREMISES ON LOWELL ROAD, ANDOVER, MASSACHUSETTS, ON TUESDAY, OCTOBER 28, 1952, AT TWO O'CLOCK, P. M., all and singular the premises described in said mortgage, to wit:—

The land with the buildings thereon, situated in said Andover, bounded and described as follows:—

Southerly by Lowell Road three hundred twenty-five and 92/100 (325.92) feet; Westerly by land now or formerly of GEORGE M. WALLACE about nine hundred twenty-four (924+) feet; Northerly by the shore of Haggetts Pond; Northeasterly by Lot 'A' on plan hereinafter mentioned, being land now or formerly of BENJAMIN J. MAHONEY about four hundred forty one and 34/100 (441.34+) feet; and Easterly by land now or formerly of GEORGE M. WALLACE six hundred sixty three and 16/100 (663.16) feet.

All of said boundaries except the water lines, are determined by the Court to be located as shown on Subdivision Plan No. 11567B, drawn by HORACE HALE SMITH & McCRACKEN Bros. Engineers, dated July 9, 1931, as modified and approved by the Court, filed in the Land Registration Office, a copy of which is filed with Certificate No. 1883, Book 13, Page 133 and being designated as Lot 'B' thereon.

The above described land is subject to a right of way as set forth in a deed given by CHRISTINE C. MULDOON to FRED H. SARGENT dated September 25, 1915, duly recorded in Book 518, Page 289, located approximately as shown on said plan.

The said premises will be sold subject to all unpaid taxes and other municipal assessments and liens.

One Thousand Dollars will be required to be paid in cash by the purchaser at the time and place of the sale. Other terms will be announced at the sale.

Lawrence Co-Operative Bank,
Mortgagee,
By EDWARD BOWER, Treasurer.

Eaton and Chandler, Attys.,
Bay State Building,
Lawrence, Mass.
Oct. 2-9-16, 1952.

STATEMENT OF THE OWNERSHIP MANAGEMENT AND CIRCULATION
Required by the Act of Congress of August 24, 1912, as Amended by the Acts of March 3, 1933, and July 2, 1946 (Title 39, United States Code, Section 233)

Of the Andover Townsman published weekly at Andover, Massachusetts for October 1, 1952.

1. The names and addresses of the publisher, editor, and business manager are: Publisher, Irving E. Rogers, Andover, Mass.; Editor, Frank J. A. Humphrey, Andover, Mass.; Business Manager, William F. Lucey Andover, Mass.

2. The owner is: Corporation, Andover Publishing Company, Andover, Mass.; Irving E. Rogers, Andover, Mass.

3. The known bondholders, mortgagees, and other security holders owning or holding 1 percent or more of total amount of bonds, mortgages, or other securities are: None.

4. Paragraphs 2 and 3 include, in cases where the stockholder or security holder appears upon the books of the company as trustee or in any other fiduciary relation, the name of the person or corporation for whom such trustee is acting; also the statements in the two paragraphs show the affiant's full knowledge and belief as to the circumstances and conditions under which stockholders and security holders who do not appear upon the books of the company as trustees, hold stock and securities in a capacity other than that of a bona fide owner.

5. The average number of copies of each issue of this publication sold or distributed through the mails or otherwise, to paid subscribers during the 12 months preceding the date shown above was: 1602.

IRVING E. ROGERS,
Publisher

Sworn to and subscribed before me this 1st day of October, 1952.

JAMES R. FOSS, Notary Public
(My commission expires July 9, 1954.)

"Well, how did you make out in the big game, Dear?"

Town of Andover Public Hearing

Notice is hereby given that the Board of Survey of the Town of Andover will hold a public hearing on Monday evening, October 20, 1952 at 7:30 P.M. at the Town Hall, on petition of Frederick H. Smith for the approval of a plan of land on Highland Road, dated September 1952, and drawn by D. J. McCRACKEN, engineer, for the purpose of subdivision, and opening for public use a private way as shown thereon.

BOARD OF SURVEY
By EDWARD R. LAWSON, Clerk.
Oct. 9, 16

Commonwealth of Massachusetts
Docket No. 234616
PROBATE COURT

Essex, ss.

To all persons interested in the estate of CHARLES HARRINGTON, late of Edgecomb in the County of Lincoln State of Maine deceased.

A petition has been presented to said Court for license to sell at private sale certain real estate of said deceased.

If you desire to object thereto you or your attorney should file a written appearance in said Court at Lawrence before ten o'clock in the forenoon on the fourteenth day of October 1952, the return day of this citation.

Witness, JOHN V. PHELAN, Esquire, First Judge of said Court, this sixteenth day of September in the year one thousand nine hundred and fifty-two.

JOHN J. COSTELLO, Register.
25-2-9

Commonwealth of Massachusetts
No. 137778
PROBATE COURT

Essex, ss.

To all persons interested in the trust estate under the will of FRANCIS H. JOHNSON late of ANDOVER in said County, deceased, for the benefit of MARY BEACH JOHNSON and others.

The twenty-seventh to twenty-ninth accounts inclusive of said trust have been presented to said Court for allowance.

If you desire to object thereto you or your attorney should file a written appearance in said Court at Salem before ten o'clock in the forenoon on the sixth day of October 1952, the return day of this citation.

Witness, JOHN V. PHELAN, Esquire, First Judge of said Court, this sixteenth day of September in the year one thousand nine hundred and fifty-two.

JOHN J. COSTELLO, Register.
25-2-9

ICE SKATING

The Sports Center at Lynn opened yesterday for ice skating. The same schedule that prevailed last year will be in effect with skating Wednesday, Friday and Sunday evenings. There will also be skating sessions every afternoon except Monday and Saturday

CLASSIFIED ADS

Personal a

FOR SALE — SAND, Loam, Gravel, Stone, and Hot Top. Ray LaRosa, 27 Corbett st. Call Andover 468. tf

Lost and Found b

ANDOVER SAVINGS Bank Pass book 58770 has been lost and application made for payment in accordance with Sec. 20, Chap. 167 of the general laws. Payment has been stopped. B-9-16-23

ANDOVER SAVINGS Bank Pass book 62,738 has been lost and application made for payment in accordance with Sec. 20, Chap. 167 of the General Laws. Payment has been stopped. B-2-9-16

ANDOVER SAVINGS Bank Pass book 13,735 has been lost and application made for payment in accordance with Sec. 20, Chap. 167 of the General Laws. Payment has been stopped. B-2-9-16

Services Offered c

GENERAL WORK, Landscaping; Cellars and Attics Cleaned. Grade A Loam, Sand, Filling and Stones. Garbage removed. Romano Trucking. Tel. And. 946-J. C-1-8-15-22-29

DRESSMAKING; ALTERATION of clothing; Drapes and slipcovers (custom) made expertly. Reasonable prices. Quotations cheerfully given. Mrs. Charles Dwyer, 21 Pearson St. Tel. 271-M.
C-24-31-7-14

ANNUAL HALLOWE'EN FESTIVITIES PLANNED

(Continued from Page One)

tion as in the first few years, the evening's fun will be held in several outlying districts with the main celebration at the high school auditorium.

Attending the organizational meeting recently were the following: Mrs. Bernice Haggerty, Ballardvale PTA., Mrs. Allen M. Flye, Shawsheen PTA., Clarence Sanborn, Arthur A. Levesque, Leon A. Thompson and John Greenwood Jr., North District Assn., Mrs. Margaret MacCord, VFW auxiliary; Mrs. Mary Murray and Mrs. Margaret Cilley, Legion auxiliary; Mrs. Edith St. Jean, All-Women's post, American Legion; Stafford A. Lindsay, Youth Center; Charles McKew, Andover post, VFW., Albert Cole Jr., fire department; Mrs. Adeline M. Wright, Andover Teachers assn., Arthur Coon, Disabled American Veterans; James R. Mosher, Andover Service club; Miss Shirley Murray and James Dolan, Punchard Students council.

Letters of regret were received from Richard K. Gordon, West Center PTA., Robert Volker, American Legion, and Mrs. Margaret Barton, St. Augustine's school guild, who could not attend owing to previous committments.

Members of the recreation committee are: Stafford A. Lindsay, chairman, George Stanley Jr., Alco E. Taylor, Alan F. Dunlop and Francis P. Markey.

The committee will meet again Oct. 20 to complete plans for the observance.

The main celebration will be preceded by a parade of children in costume headed by the All-Girls' band of Punchard. Entertainment programs are being arranged and another eventful evening of fun is in store for the youngsters.

W. H.
WELCH
CO.
— TEL. 128 —
PLUMBING
and
HEATING

Articles For Sale o

FOR SALE — GREY storm jacket, fur collar, red satin quilted lining, size 38, suitable for boy or girl. $15.00. Also boy's tweed sport coat, size 36, $10.00. Tel. And. 463. O-9

Houses for Sale q

FOR SALE — In Andover. Immediate occupancy. 6 room house, all conveniences. Garage. Walking distance to bus line. Price $7000. Call Miss B. M. Thomes, Rocky Hill rd. Tel. Andover 2320-R. O-25

Wanted to Buy u

ANTIQUES OR ANYTHING old. Marble-top, Walnut, Grape and Rose-carved Furniture, Glass, China, Silver, Jewelry, Clocks, Prints, Frames, Guns, Coins, Furniture, Etc., William F. Graham Jr., 165 Golden Hill Ave., Haverhill, Mass. Telephone Haverhill 23708. Will call to look.

ANTIQUES — Bric-a Brac, China, Old clocks, Marble top tables, Toys, Used furniture. Anything saleable. Tel. Lawrence 82885 I. Edwards, 483 Lowell St., Methuen. U-11-18-25

WANTED - A PAIR OF ANDIRONS TEL. ANDOVER 180 U-TF

Automobiles for Sale z

FOR SALE — MODEL A Ford, 2 door sedan in good running condition. Call And. 1892-M. Z-9

FREE PARKING ANDOVER PLAYHOUSE TEL. 11-W

SUN — MON OCT. 12–13
DREAMBOAT
with
Clifton Webb — Ginger Rogers
3:20 — 6:15 — 9:15
HOLIDAY FOR SINNERS
Gig Young — Janice Rule
1:55 — 4:50 — 7:50

TUES. — WED. — THURS.
FRI. — SAT.
OCT. 14 - 15 - 16 - 17 - 18
THE GREATEST SHOW ON EARTH
in Technicolor
PRODUCED & DIRECTED BY CECIL B. DeMILLE
At Our Regular Admission Prices
2:10 — 5:05 — 8:00

Andover Junior high school students are shown lined up in front of the school bus which took them on a "Come-And-See" tour of Greater Lawrence Community Chest affiliated agencies. The local pupils inaugurated the latest phase of the chest's promotion program in preparation for the Red Feather Junior speaking program.

SCHOOL COMMITTEE DISCUSS PROJECTS

(Continued from Page One)

school department today does not give transportation for the youngsters of this class. After some discussion, in which it was suggested that another bus may be needed before the end of the year, the matter was taken under consideration.

All members were present at the meeting which was held in the new Central elementary school.

On motion of Mrs. Dorothy Partridge seconded by Miss Anna M. Greeley it was voted to grant the contract for No. 5 fuel oil to the Cross Coal Co. at a bid of 16¢ per barrel above the Boston terminal price.

On motion of C. Carleton Kimball seconded by Miss Greeley the contract for No. 2 fuel oil was awarded to the Korbey Heating & Oil Co., to a bid of 1.50 per 100 gallons above the Boston tank car price which at present is .1145.

It was voted on motion of Mr. Kimball seconded by Miss Greeley to elect Richard Preston varsity baseball coach as of Jan. 1. Mr. Preston is military substitute for Donald D. Dunn.

Robert Collier, a member of the faculty, was elected junior baseball coach as of Jan. 1. He has been performing these duties in the past.

It was voted on motion of Mr. Doherty to change the date of the next meeting to Nov. 3, instead of Nov. 4, which is election night.

RED CROSS HOLDS ANNUAL MEETING

(Continued from Page One)

committee, was elected: Ernest S. Young, chairman; Leo F. Daley, vice chairman; John E. Gilcreast, treasurer; Mrs. Harold A. Johnson, secretary; director for two years to fill an unexpired term, Albert T. Warner; directors for three years, G. Grenville Benedict, Mrs. Harold A. Johnson, Winthrop Newcomb, Arthur Reynolds, the Rev. Henry B. Smith, O.S.A., Mrs. J. J. Tavern, Charles B. M. Whiteside and E. S. Young.

The evening was highlighted by a talk given by Milton H. Jackson, former Andover boy now a field director for the American National Red Cross. From his 11 years service with the organization Mr. Jackson gave an excellent picture of the work done by its field staff on behalf of the armed forces.

Mr. Jackson was introduced by Mrs. J. J. Tavern, home service chairman, who paid tribute to the work being done by the 3700 Red Cross chapters spread across the country. Mr. Jackson's parents, Mr. and Mrs. Arthur R. Jackson of S. Main st., were special guests of the evening.

Assisting in plans for the meeting were: Mrs. Ernest S. Young and Mrs. Alden Cook at the coffee table; Mrs. C. D. McDuffie and her canteen committee in charge of refreshments; Mrs. Tavern and Mrs. Warren E. Barker, decorations; Mrs. David M. Thompson, Mrs. Lawrence Bragg, Mrs. Royal Mailey, Miss Alice Purdy, Mrs. Harvey Turner, Mrs. Clinton Shaw, Mrs. A. L. Bolton, Mrs. Colin Kerr, Mrs. Harold Harshaw, preparation of the annual report, and Mrs. Robert Hatton, art sketches for the report.

Vote As You Please — But Please Vote

Two Jurors Drawn By Selectmen

Two jurors were drawn at a meeting of the board of selectmen Monday night.

Everett T. Ward, 72 Park st., was drawn to serve at a sitting of the superior civil court opening Nov. 3 at Lawrence, and Edward H. Fleming Jr., 37 Maple ave., was drawn for the sitting of superior civil court at Salem Nov. 3.

Donald A. MacNeil of the Shawsheen Bakery appeared before the board to discuss his proposed plans for an addition to the present structure to allow for the installation of a soda bar, and also his proposal to erect a sign over the Lowell street side of the building.

PAUL'S 127 MAIN ST. TEL. 2125
19 Years' Experience
● Dressmaking ● Remodeling ● Alterations
Ladies' Suits, Coats and Dresses Made to Order

FOR SALE
Refinished ROCK MAPLE BREAKFAST SETS
Double Deck BUNK BEDS
Complete
Andirons-Special low price-$2.75 up
Brass Andirons — $10.50 up
4-Burner GAS RANGE with Broiler
Special for 2 weeks — Green - White Duplex Window Shades
$2.10 ea. (We Measure)
We purchase 9 x 12 Rugs . . . also GOOD USED FURNITURE
R. L. LUCE
19 Barnard St. Andover
Tel. 1840

MOTORISTS
Let US Replace All Cracked or Clouded GLASS In YOUR Car with Libbey-Owens-Ford
SAFETY GLASS
Expert Workmanship Backed by 30 YEARS Experience in the Glass Business.
Get Ready for Car Inspection. Do It TODAY!
Lawrence Plate & Window Glass Co.
417 Canal St., Lawrence

JACKSON LUMBER
CO. INC.
The Department Store for Home Builders
LUMBER
HARDWARE
AND A COMPLETE LINE OF BUILDING MATERIALS
10-12 JACKSON ST.
LAWRENCE
TEL. 4141

ALWAYS AVAILABLE -
No one can predict when illness will strike. We are always ready to serve your health needs. Just call 418 for reliable service whenever you need medicals.
TEL. 418
SIMEONE'S PHARMACY
WILLIAM F. SIMEONE, PH. G. Reg. Pharm.
ON ANDOVER SQUARE

A NEW Ford Truck can cut your running costs!

Only Pickup with a new LOW-FRICTION engine! Choose the new 101-h.p. Six or the V-8, now 106 h.p. 3 out of 4 Pickups run for *less than* 2½¢ a mile!

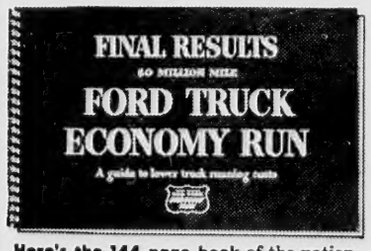

Here's the 144-page book of the nationwide, on-the-job Ford Truck Economy Run! Come in—ask to see it—*before you buy ANY truck!*

Now—still more gas savings! Up to 14%! . . .

F.D.A.F.

See PROOF before you buy!

Only FORD shows you how little it can cost to run a truck in *your* kind of work!

We show you the on-the-job running cost records of 5,500 Ford Truck owners in this Economy Run Book. Look up *your* kind of job. See how low your running costs *can* be! Come in today. There's a Ford Truck that's just *right* for your job. Get a top trade-in —liberal terms—NOW!

Availability of equipment, accessories and trim as illustrated is dependent on material supply conditions.

New Ford Trucks are designed to run at lowest cost. 3 new LOW-FRICTION engines reduce friction, save up to 1 gallon of gas in 7! FIVE great engines to fit your power needs.

Come in— See us Today!

FORD TRUCKING COSTS LESS ...FORD TRUCKS LAST LONGER! Using latest registration data on 8,069,000 trucks, life insurance experts prove Ford Trucks last longer!

SHAWSHEEN MOTOR MART
47 HAVERHILL ST. ANDOVER